1971

ENSIGN

GEN

Donated 7 May 1987
by Dodi Combs
to Billings East Stake Genealogy
Library

ALLEN COUNTY PUBLIC LIBRARY
3 1833 01234 9624

GENEALOGY
979.502
P83cbc
1971

Digitized by the Internet Archive
in 2010 with funding from
E-Yearbook.com

http://www.archive.org/details/ensign1971port

ENSIGN 1971

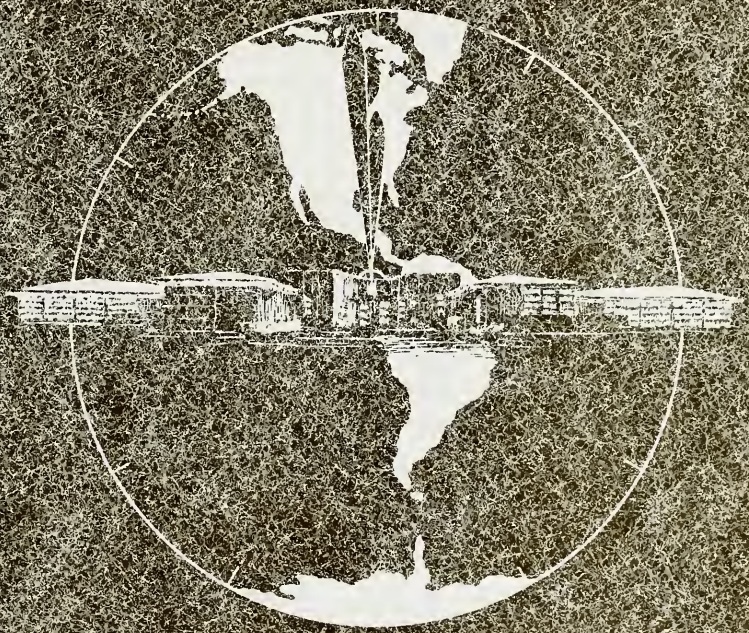

CONQUERORS BIBLE COLLEGE
Portland, Oregon

Editor: Dan Sauterwhite
Volume XVIII

CONTENTS

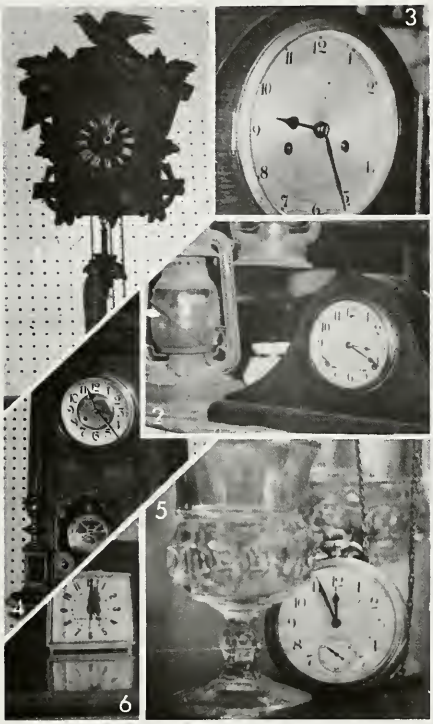

1. ADMINISTRATION

2. STANDARD BEARERS

3. CONTEMPORARY TRAINING

4. ORGANIZATIONS

5. CAMPUS LIFE

6. SPONSORS

One of [illegible] realities [illegible] It has no physical structure [illegible] heard, smelled, or felt. Yet it perform[illegible] [illegible]minishes!

Most [illegible]ugh constantly swept along by time's flowing granules, seldom realize that mankind's existence hangs upon an Almighty God's provision of time.

ENSIGN 1971 portrays people who have realized the importance of time. The pages of ENSIGN 1971 picture the events of Conquer[illegible] College's eighteenth year, another year dedicated to training CONQUE[illegible] time such as this. For we have observed the HOUR GLASS.

IN DEDICATION

Rev. & Mrs. C. H. Yadon

COLLEGE PRESIDENT — 1968-1971

Life often seems confusing and befuddling at times because, as humans, we like to hold on to things we cherish and love, but we forget that in God's plan we must learn to lose as well as to keep. One song writer realizing this wrote,

"The things that I love and hold dear to my heart
Are just borrowed; they're not mine at all.
Jesus only let me use them. . ."

When Brother and Sister Yadon came to Conquerors we should have more clearly recognized that we were only borrowing them for awhile from God, because now it is hard to say goodbye. These two priceless individuals possess a personal magic, a special touch of kindness, a wealth of inner beauty, a record of golden faithfulness. They have unselfishly instilled and invested their humble but high ideals, their spirit of love, and their wealth of wisdom and homespun common sense into many young, eager lives.

Brother Yadon who has given much service to the United Pentecostal Church organization as a whole has also been an invaluable asset to the college. He has helped to uphold the spiritual and academic standards, improve the facilites, and enlarge the reputation of Conquerors Bible College. With his practicality and down-to-earth attitude he has gained respect in the eyes of those who have studied at Conquerors as he has throughout the Pentecostal ranks.

He has been assisted in his work by his faithful wife, Ruth. She has served God from the time she was a teenager, and has radiated many golden gleams into the wonderful glow of her husband's forty-some-year ministry. Together they have humbly carved an affectionate and endearing place in the hearts of CBC students and alumni. Now the call of another field of service beckons them, and they have again responded with a "yes" to the Lord's will. How can we in our little way say "thank you" to these people who have walked so tall before us?

To a man and his wife so respected and loved by us all, we salute you, Brother and Sister Haskell Yadon, with ENSIGN 1971.

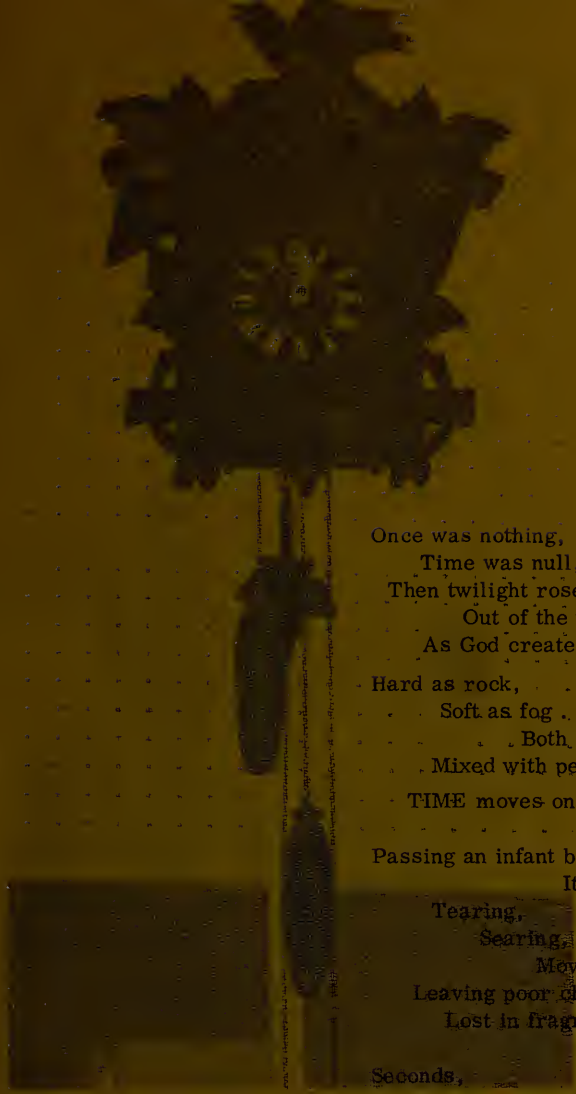

Once was nothing, in this scene;
Time was null, unknown.
Then twilight rose,
Out of the northern sky
As God created time.

Hard as rock,
Soft as fog . . .
Both steel and velvet
Mixed with peace and storm
TIME moves on its way.

Passing an infant birth,
It increases its pace,
Tearing,
Searing,
Moving forward,
Leaving poor chaps lost in oblivion
Lost in fragments of eternity.

Seconds,
Minutes,
Hours,
Days . . .
With these time conquers all;
Time grows huge and hurries
Toward eventual Death.

-- Phil Tolstad

ADMINISTRATION

OUR PRESIDENT'S MESSAGE

C. Haskell Yadon

The Ensign Staff of '71 has chosen a very interesting theme. TIME.

When God marked out this space called time He divided it into ages and dispensations through which, by continuous revelation, He would unfold to all creation His manifold wisdom. Ages have come and gone and will continue to do so until God declares time shall be no more.

Plato said that "time is the moving image of eternity." We might say it in another way: "The sum of God's revelation of Himself is wrapped up in space called time." As time is the moving image of eternity, Jesus Christ is the image of the invisible God. Eternity is one as God is one, yet God has been pleased to reveal Himself to His creation in a three-fold manner: by the creation itself which declares His glory, by the written Word, and especially through the living Word--Jesus Christ. Not only do we enjoy truth as God has revealed it to us in His Word, but with great anticipation we wait to share the eternal purpose which He has in His heart.

To understand the will of God and to find a true sense of direction for life are the principle purposes accomplished in Bible college. What a joy it is to see young men and women who love our Lord Jesus Christ in sincerity preparing for and dedicating themselves to full-time service.

Time is an element which God weaves into the experience of every believer. All of us are changed from glory to glory even by the Spirit of God. This we have noticed from chapel service to chapel service as well as in the classroom and in general fellowship with the students. A maturity and molding of both spirit and attitude will make dedicated young people effective ministers of Jesus Christ.

As a closing word from Sister Yadon and myself we would like to express our thanks to the staff, students, school board, and the many friends of CBC who have made the years that we have served most enjoyable. Now that the call of duty has come to us from another field we solicit your continued prayers. May God bless all of you and the future of Conquerors Bible College.

BOARD OF DIRECTORS

Tenure: July, 1970 -- June, 1971

WASHINGTON-BRITISH COLUMBIA DISTRICT
Rev. C.M. Yadon
Washington-B.C. District Superintendent
Rev. Verneal Crossley
E.E. Nepstad
Harold Becker

IDAHO DISTRICT
Rev. E. Rohn
Idaho District Superintendent
Rev. Jay Craven
John Wagoner
Dr. Frank Shackelford

OREGON DISTRICT
Rev. Orion B. Gleason, Chairman
Oregon District Superintendent
Rev. Adrian Brown
Enoch Hutcheson
Denzal Satterwhite

ADMINISTRATIVE BOARD

DALE WALKER
Dean-Registrar

C. H. YADON
President

JERRY DILLON
Business Manager

". . . In the multitude of counselors there is safety," the Preacher wrote. During the '70-71 school year at CBC the three administrative men and their Godly counsel found a special place in the hearts of many students. The vision, burden, dedication and concern exemplified in the lives of these men stirred souls to live and be more like Jesus. Handling full-time duties, these leaders exhibited discretion, wisdom, and sacrifice in the leadership and management of college activities.

C. HASKELL YADON
President & Instructor
(Bible & Pastoral Theology)

DALE WALKER
Dean-Registrar & Instructor
(Bible, Pastoral Theology &
General Curriculum

INSTRUCTORS

JET WITHERSPOON
Instructor
(Bible & General Curriculum)

PAUL DUGAS
Instructor
(Pastoral Theology
& General Curriculum)

JERRY DILLON
Business Manager & Dean of Men
Director of Outreach Ministries

KRIS DILLON
Librarian & Academic Secretary
Instructor in Typing

OF THE WORD

DARLINE KANTOLA
Dean of Women & Instructor
(Bible & Christian Education)

RODNEY CALDER
Instructor
(Bible, Music,
& General Curriculum)

SERVICE STAFF

HELEN WALKER
Dietitian & Head Cook

TRESSA KANTOLA
Cook & Kitchen Assistant

DONNA DUGAS
Cook & Kitchen Assistant

VELMA SHACKELFORD
Cook & Kitchen Assistant

MARILYN CALDER
Cook & Kitchen Assistant

Janet Smith
Office Secretary

Frank Shackelford
Custodian

Many things can happen in a MOMENT of Time:

A baby can laugh,
A dog wag its tail,
A child can say "thank you";
The sunshine may break through billowing clouds.

But. . . the suffering can also moan,
A heathen bow before his stone idol,
A yippie drop his acid,
The discouraged embrace suicide,
An unsaved draw his death breath
What will you do with your MOMENT ?

-- Mike Meadows

STANDARD BEARERS

DORSEY BURK
Rev. N.W. Nigh
Military District
Kaiserslautern, West Germany

STANLEY HOLLAND
Rev. L.H. Benson
Nashville, Tennessee

STEVE LONG
Rev. W.T. George
Albuquerque, New Mexico

BRUCE MEADOWS
Rev. L.W. Schmidt
Greenwood, Indiana

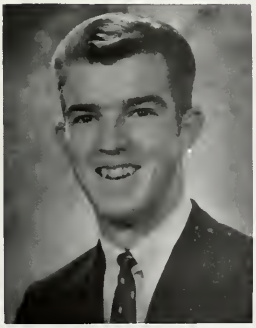

KEN RICHINS
Rev. A.L. Dillon
Medford, Oregon

RAY SWARRINGHAM
Rev. E. G. Moyer
Portland, Oregon

BILL WILLOUGHBY
Rev. F.W. Barnaby
Philadelphia, Pennsylvania

INTERNS

For at least nine months each of these students received experience in preaching, leadership, visitation, and other ministerial duties accompanied by the counsel and instruction of an experienced pastor with whom he was placed. These nine additional months of training helped each one bridge the gap between the classroom and the full burden of his actual ministry, making him more capable earlier in the service of the King.

DAVID DUGAS
President

DARLINE KANTOLA
Advisor

DON EASTHAM
Vice-President

PRESERVERS OF THE FAITH

Class of 1971

MOTTO: ". . . Ye should earnestly contend for the faith which was once delivered unto the saints."

COLORS: Purple and gold

CINDA SCHORI
Secretary

SENIOR CLASS WEEKLY PRAYER MEETING

Favorite Song: "Shut in with God in a Secret Place"

"My heart is fixed, O God, my heart is fixed: I will sing and give praise." Psalm 57:7

DAVID BROTT
Sioux Falls, South Dakota

Favorite Song: "Win the Lost at Any Cost"

"For God hath not given us the spirit of fear; but of power, and of love, and of a sound mind."
II Timothy 1:7

RAY BROWN
Crawfordsville, Indiana

Favorite Song: "To Be Like Jesus"

"Ye are of God, little children, and have overcome them; because greater is he that is in you, than he that is in the world." I John 4:4

DAVID DUGAS
Portland, Oregon

Favorite Song: "Amazing Grace"

"I will say of the Lord, He is my refuge and my fortress: my God; in him will I trust."
Psalm 91:2

DON EASTHAM
Weirton, West Virginia

Favorite Song: "I Know the Lord Will Make a Way for Me"

"But seek ye first the kingdom of God, and his righteousness; and all these things shall be added unto you."
Matthew 6:33

PERRY HANCHEY
Twin Falls, Idaho

Favorite Song: "More About Jesus"

"In all thy ways acknowledge him, and he shall direct thy paths."
Proverbs 3:6

MONETTE HOLLAND
Bethel Springs, Tennessee

Favorite Song: "Jesus Use Me"

"And because ye are sons, God hath sent forth the Spirit of his Son into your hearts, crying, Abba, Father. Wherefore thou art no more a servant, but a son; and if a son, then an heir of God through Christ." Galatians 4:6, 7

RUSSELL KOSKELA
Centralia, Washington

Favorite Song: "The Solid Rock"

"And did all drink the same spiritual drink: for they drank of that spiritual Rock that followed them: and that Rock was Christ."
I Corinthians 10:4

DAN LEWIS
Salinas, California

Favorite Song: "Not What I Wish to Be"

"God is our refuge and strength, a very present help in trouble." Psalm 46:1

MIKE MEADOWS
Spokane, Washington

Favorite Song: "Let Me Be Worthy"

". . . I know whom I have believed, and am persuaded that he is able to keep that which I have committed unto him against that day."
II Timothy 1:12

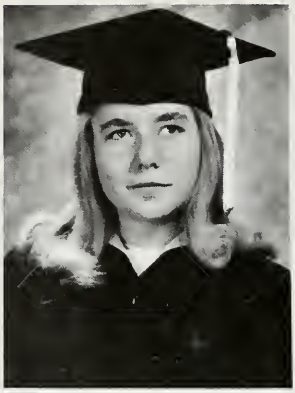

BARBARA MESSNER
Twin Falls, Idaho

Favorite Song: "Renew in Me a Right Spirit"

"The Lord is my strength and my shield; my heart trusted in him, and I am helped: therefore my heart greatly rejoiceth; and with my song will I praise him." Psalm 28:7

CINDA SCHORI
Bourbon, Indiana

Favorite Song: "To Be Used of God"

"Teach me thy way, O Lord: I will walk in thy truth: unite my heart to fear thy name."
Psalm 86:11

BEVERLY SPONSLER
Portland, Oregon

Favorite Song: "I Have Started Out to Follow Jesus"

"But they that wait upon the Lord shall renew their strength; they shall mount up with wings as eagles; they shall run, and not be weary; and they shall walk, and not faint." Isaiah 40:31

CHARLEEN YADON
Vancouver, Washington

Favorite Song: "Submission"

"One thing have I desired of the Lord, that will I seek after; that I may dwell in the house of the Lord all the days of my life, to behold the beauty of the Lord, and to enquire in his temple."
Psalm 27:4

STEPHEN YADON
Parma, Idaho

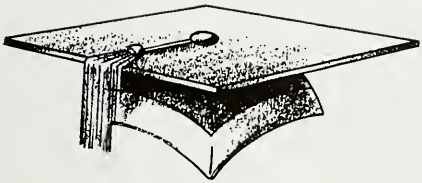

THIRD YEAR STUDENTS

MARSHALL CARPENTER
Sioux City, Iowa

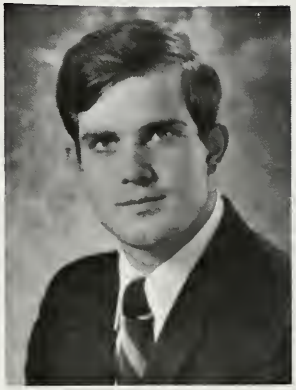

JOHN CRAWFORD
Rupert, Idaho

STEVE FACKLER
Pocatello, Idaho

GAYLE SANDERS
Morton, Washington

GARY KANTOLA
President

RODNEY CALDER
Advisor

DARRY CROSSLEY
Vice-President

DIAKONIANS
"sent forth to minister"
Class of 1972

MOTTO: "Lord set us afire, make us a flame."

COLORS: Crimson and gold

JOAN TUTTLE
Secretary

SPAGHETTI DINNER SPONSORED BY THE JUNIOR CLASS

ELIZABETH BAILEY
Highland Park, Michigan

CLYDE BARLOW
McCall, Idaho

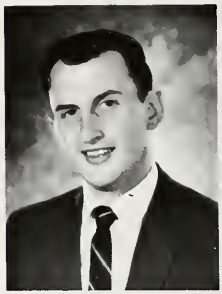

JANICE BEAM
Palmer, Alaska

PAUL BEESLEY
Billings, Montana

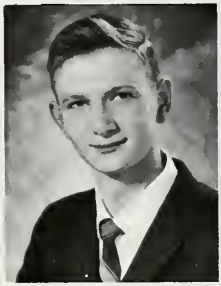

JAMES BIGELOW
Milwaukee, Wisconsin

RAY BURNETT
Chicago, Illinois

LILA BUTLER
Portland, Oregon

TWYLA CARTER
Hennepin, Oklahoma

REBEKAH CHANDLER
Twin Falls, Idaho

DENNIS COOK
Trenton, Michigan

DAVID COX
Detroit, Michigan

JUDI CRAGUN
Gig Harbor, Washington

DARRY CROSSLEY
Spokane, Washington

JON DEL VECCHIO
Sioux Falls, South Dakota

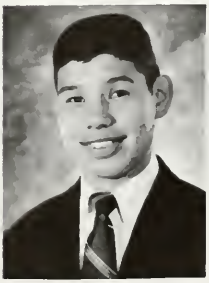

SAMUEL EARL
Sanford, Florida

MITCHELL GLOVER
Hoonah, Alaska

NANCY GUEST
Rupert, Idaho

ELDON ISAACS
Modesto, California

DANNY KANTOLA
Donnelly, Idaho

GARY KANTOLA
Donnelly, Idaho

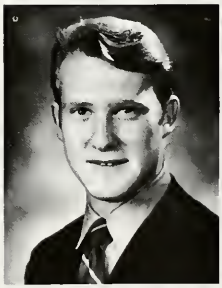

DAVID LANGSTON
Sioux Falls, South Dakota

DAVID LAWRENCE
Lewiston, Idaho

RICHARD NEIHART
Pocatello, Idaho

MARY REVELS
Corvallis, Oregon

DAWN REYNOLDS
New Westminster, B. C.
Canada

LEE ROBINSON
Blackfoot, Idaho

DAN SATTERWHITE
Pendleton, Oregon

BARBARA STUTZMAN
Etna Green, Indiana

PHILIP TOLSTAD
Shelton, Washington

JOAN TUTTLE
Rupert, Idaho

GARY VISSER
Twin Falls, Idaho

JUDITH WALKER
Portland, Oregon

DONALDA WILSIE
Everett, Washington

TOM BRAY
President

PAUL DUGAS
Advisor

KEITH LEAMAN
Vice-President

THE CROSSBEARERS

Class of 1973

MOTTO: ". . . I press toward the mark for the prize of the high calling of God in Christ Jesus."

COLORS: Blue and gold

CAROLE CALDER
Secretary

QUARTET PARTICIPATES IN ANNUAL FRESHMAN NIGHT

OLENE AYERS
Modesto, California

ELIZABETH BEAL
Vancouver, Washington

THOMAS H. BRAY
Medford, Oregon

LINDA S. BRINK
Grants Pass, Oregon

RICHARD BROTT
Sioux Falls, South Dakota

CAROLE CALDER
Twin Falls, Idaho

KATHY CLARK
Pontiac, Michigan

JIM CRUMPACKER
Kent, Washington

BJORN DAHLIN
Caldwell, Idaho

JOSEPHINE DAVIS
Hoonah, Alaska

CONNIE DOWNS
Anchorage, Alaska

ED FACKLER
Pocatello, Idaho

MARK FRANKEL
Pendleton, Oregon

LARRY GLENN
McAlester, Oklahoma

DENNIS GOFF
Medford, Oregon

DAVID GRAVES
McCleary, Washington

SANDRA GRECO
Vancouver, Washington

LUCY GREENWALT
Myrtle Creek, Oregon

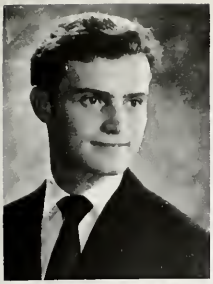

DAVID HALL
Bella Coola, B.C.
Canada

HILDOR HERMANSON
New Westminister, B.C.
Canada

JIM HOPKINS
Vancouver, Washington

BARBARA HOWELL
Green Bay, Wisconson

EDIE HUFFMAN
Portland, Oregon

NADINE HULIN
Brussels, Belgium

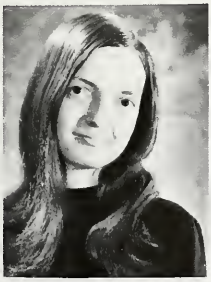

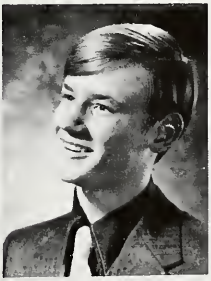

GORDON JOHNSON
Meridian, Idaho

JOE JOHNSON
Pocatello, Idaho

RACHEL KELLY
Kamiah, Idaho

THOMAS KELLY
Oregon City, Oregon

SUSAN KOLB
Detroit, Michigan

KEITH LEAMAN
Detroit, Michigan

TERRY LOSH
Caldwell, Idaho

BARBARA McAFEE
Puyallup, Washington

CALVIN McCLINTOCK
Mt. Vernon, Illinois

LYNN McCREERY
Torrance, California

MARY LOU McKINLEY
Juneau, Alaska

DWIGHT McNELLIS
Albany, Oregon

JIM MARTIN
Omaha, Nebraska

GARY MEADOWS
Spokane, Washington

JACK MAHONEY
Bishop, California

BOYD MASTERS
Fresno, California

TAMARA MOORE
Salem, Oregon

TOM O'DANIEL
Kennewick, Washington

RANDALL RICHARDSON
Liberty, Kentucky

KATHY RICHINS
Loomis, California

CHARLES ROBERTS
Estacada, Oregon

LOUISA SARGEANT
Lebanon, Oregon

KATHY SCOTT
Portland, Oregon

FRANK SHACKELFORD
Emmett, Idaho

HARRY SHARCLANE
Hoonah, Alaska

JOHN SHULTZ
Portland, Oregon

JUNE SMITH
Emmett, Idaho

LOWELL SNOW
Marion, Indiana

HELEN SWIMS
Dyersburg, Tennessee

CRAIG TAYLOR
Salem, Oregon

RICHARD TEAUSAW
Newport, Oregon

TED TOLSTAD
Shelton, Washington

BILL TRAVERSIE
Hoquiam, Washington

TRICIA TRIMBLE
St. Louis, Missouri

RUDY VON DARL
Prince George, B. C.
Canada

BARBARA WATSON
Seattle, Washington

MARLYCE WATERBURY
Hoquiam, Washington

VERLAINE WEBB
Porterville, California

ROSE WEGNER
American Falls, Idaho

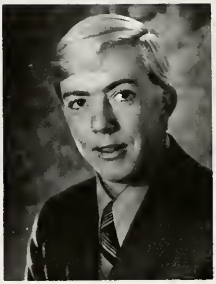

KAREN WHETSTINE
Clarkston, Washington

JAMES WHITE
Sanford, Florida

ED WIENS
Pendleton, Oregon

BRENT WILLIAMS
Portland, Oregon

SCOTT WILLSON
Salt Lake City, Utah

ARCHIE WINSLOW
McCleary, Washington

Prisoners,
Bound by an unseen captor,
Our souls relentlessly held
in his grasp.
There seems no way of escape
From this one called

TIME.

Eternity knocks at Time's door;
Reluctantly he answers,
For even to him there is an end.

Eternal life through Christ!
Freedom for our souls -
We are no longer
Prisoners.

-- Judith Walker

CONTEMPORARY TRAINING

The curriculum offered to us this year at CBC can be compared to a well balanced meal. We sat down in each class with our learning utensils ready -- ready to receive the meat of that particular class. As grace is given before each meal, we likewise asked the Lord to bless each class with His presence. The main course was the Word of God. Along with this we received instruction on how to effectively communicate that Word. Our personal development was also given ample attention. The "meat of instruction" supplied us with energy and enthusiasm to boldly proclaim the Word of Truth.

From Acts (delivered unto freshmen) to Expository Preaching (ministered unto seniors) Christ's teachings were ever present. Along with a Bible-centered classroom "menu" each student participated in evangelism through Outreach Ministries. Every CBC student became a personal evangelist through the curriculum provisions.

The freshman curriculum acquainted the student with the general scope of the Bible. Survey of Scriptures gave him a broad knowledge of Bible content, and Personal Evangelism taught him how to share the Truth. Other courses helped him understand himself in relation to God's program. The course offerings in excess of sixty hours gave the first-year student opportunity to grow strong in the Faith.

The junior student received the meat of deeper Bible study in courses such as Romans and Tabernacle. He was offered more opportunities for personal and ministerial development. The solid food of Bible Doctrine combined with the exposure to the needs and methods of both home and foreign missions strengthened his dedication to Christ.

The senior student ate plentifully of spiritual training, realizing that he would soon be the provider instead of the recipient. Instruction in the Epistles, enlightenment in Revelation, experience in Preaching Lab were but samplings of the meal set before him. Having been a partaker of a nourishing meal, the third-year student sensed empowerment by the Holy Spirit as he stepped forth to minister the WORD.

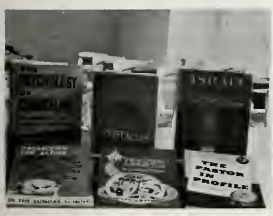

CBC'S MAJOR - - - THE WORD OF GOD

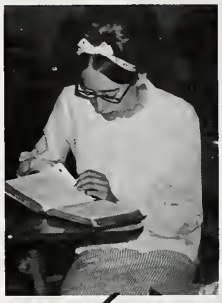

The Bible was the major textbook. Yet it was more than a text. It was the living Word that directed our daily steps. We were made conscious that the Word should personally speak to us. We were led into careful study and interpretation of its message. We were taught to accept its teachings as the revelation of God to man. And that revelation led us further into Light.

Each staff member and student worked toward one foundational purpose -- to be grounded in the faith. To minister the Gospel in the name of Jesus Christ, we first had to become firm in the Faith. Faith came from hearing the Word. The Word was the heart of each class, chapel service, and outreach endeavor. Each phase of the college program had its roots in the Divine Word.

HOME MISSIONS SEMINAR

What was announced as a THREE-DAY HOME MISSIONS SEMINAR was to many a three-day Apostolic briefing. Conquerors Bible College was the setting for these training sessions on December 29, 30, 31. Students received invaluable instruction from home missions pastors, Ray Sirstad (Calgary, Alberta) and Daniel Mena (Edmonton, Alberta). District home missions directors, David Wheeler (Western District), Norman Rutzen (Oregon District), and Elwin Yadon (Washington-B.C. District), offered additional helps. CBC instructor, Paul Dugas, joined these five in giving rich instruction to CBC students. Helps were given on how to begin and maintain a home missions church. PRAYER was stressed again and again as the vital factor in developing an Apostolic ministry -- God's prerequisite for successful HOME MISSIONS.

Rev. David Wheeler
Home Missions Director
Western District

Pastor Ray Sirstad
Calgary, Alberta
Canada

Panel: Rev. Rodney Calder, Rev. C. M. Yadon
Rev. David Wheeler, Rev. Ray Sirstad

Pastor Daniel Mena
Edmonton, Alberta
Canada

Rev. Norman Rutzen
Home Missions Director
Oregon District

Rev. E. W. Yadon
Home Missions Director
Washington-B. C. District

Reverend George Thompson extends missionary challenge.

Presbyter George Sponsler raises FAITH-PROMISE ribbon to show record giving promised for 1971.

FOREIGN

NOVEMBER 3, 4, 5

Foreign missionary enthusiasm zoomed upward at the Annual Missions Conference directed cooperatively by the churches of Northern Oregon and Conquerors Bible College. The CBC choir provided a selection of missions oriented music. The ministry of Reverend George Thompson, Ohio District Superintendent, provided incentive to become "Partners in Missions." CBC students joined with the saints of Northern Oregon in the "Faith-Promise" program to establish a higher goal for support of foreign missions.

MISSION POSSIBLE

MISSIONS

OUR

PARTNERS IN MISSIONS

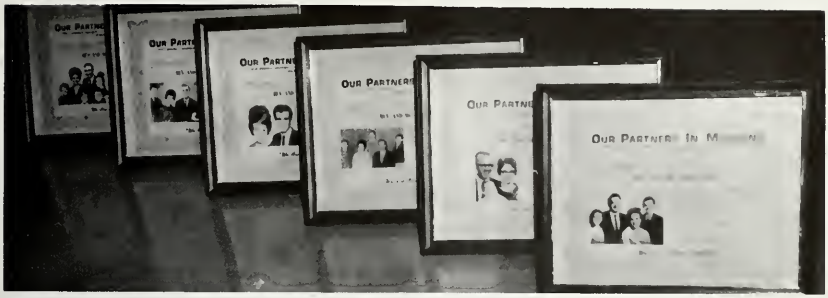

Rev. & Mrs. Billy D. Glaser
Germany

Rev. & Mrs. Wayne Nigh
Germany, Military District

Rev. & Mrs. Haskell D. Yadon
Chile

Rev. & Mrs. Darrell Geissler
Uruguay

Rev. & Mrs. Gary Nepstad
The Philippines

Rev. & Mrs. Harry Scism
India

Rev. & Mrs. Dale Brown
Peru

Rev. & Mrs. John Klemin
Argentina

Not Pictured:

Ena Hylton
Liberia

Rev. & Mrs. Ralph Holland
Puerto Rico

Rev. & Mrs. Stanley Baker
Uruguay

Rev. & Mrs. Paul Reynolds
Jamaica

Rev. & Mrs. Gordon Mallory
The Philippines

ACADEMIC LIFE

The CBC academic program begins in the classroom but does not end there. The classroom instruction is frequently followed up with small group discussions and individual help. The formal instruction periods give the student a sound basis for further personal research and study. Every student is encouraged to become a "student of the Word" on his own initiative, and the academic program is structured to that end.

The encouragement to study guides the student from the classroom to the library where assignments direct him in constructive research and reading. The 9,000 volume library provides excellent resources for thorough and careful study. Every sincere student finds it necessary to spend many hours each week using the library.

The focal point of the overall curriculum is the chapel service where students communicate with God in worship and expression. Lessons from the classroom find practical expression as students step behind the pulpit as leaders.

Even the cafeteria is a place of learning. The after chapel snack break gives occasion for stimulating Bible discussions. Mealtimes likewise are frequent scenes of constructive sharing of thoughts.

Neither is the dorm just a resting place. Ideas are shared about spiritual matters; answers are sought from God's Word. Many valuable hours of study and quiet meditation are evidenced around the convenient study centers in each room.

So from place to place on the campus of CBC an atmosphere for learning can be found. Yet the life of CBC does not consist wholly of reading textbooks and doing assignments. Many times, day and night, victories in Jesus or prayers of intercession can be heard echoing from the chapel as students learn to wait in prayer.

Street service at "The Fountain"

The Outreach Ministries program was designed to involve all students in evangelism for these end times. On Saturday morning students scattered through Portland's Lloyd Center to communicate the message of Salvation to the shoppers through the spoken word and silent tract. As the Saturday night life of downtown Portland exploded with lights and laughter, students preached God's WORD to the congregated hippies near "The Fountain," while others walked the streets of skidrow inviting souls to The Fountain of Life Mission where fellow students preached Bible Truth. On Sunday afternoon students ministered to the elderly at Harvest Homes. These and evangelism assignments in UPC churches throughout the Northwest made up the mainstream of outreach.

Mission service

OUTREACH MINISTRIES

Rev. Jerry Dillon, director

HOME MISSIONS

Mike Meadows & Dan Satterwhite

The Youth Corps program of the United Pentecostal Church Home Missions Department sponsors Bible college students to labor in home missions churches during the summer months. Mike Meadows and Dan Satterwhite were chosen for the 1970 summer program. For ten weeks they spent from four to six hours a day going from house to house telling of the wonderful experience of the Holy Ghost and inviting people to the house of the Lord. These students often spent the evening hours in service preaching the Word. Other evenings were spent in prayer and study and in informative discussions with the pastors of the ten churches they visited. These experiences were invaluable training for the future ministries of these young men.

DEPUTATION

Steve Yadon

Joan Lee

Miles, miles, thousands of miles ... practice and more practice. These factors combined with the spiritual highlights, Christian fellowship, and youth contacts were all part of deputation travel. The group's itinerary took them through the states of Tennessee, Kentucky, Indiana, Illinois, Michigan, Wisconsin, and South Dakota. Youth camps, camp meetings, church services, banquets, and visitation activities brought them in contact with many young people to whom they endeavored to show the benefits of specialized training in Bible college.

Mary Davis

Monette Holland

Rev. Dale Walker

Back: Dennis Goff, Gary Kantola, Jim Hopkins, Harry Sharclane, Mitch Glover, Samuel Earl, Bjorn Dahlin, Mark Frankel, Bill Traversie, Russell Koskela, Gary Meadows, Lynn McCreery, Keith Leaman, Larry Glenn, Craig Taylor, Richard Teausaw, Jim Martin, Lowell Snow, Tom Kelly, Lee Robinson, Darry Crossley, John Crawford
Front: Director Rodney Calder, Charleen Yadon, Rebekah Chandler, Cinda Schori, Louisa Sargeant, Lucy Greenwalt, Barbara McAfee, Nadine Hulin, Jan Beam, Tricia Trimble, Judith Walker, Liz Bailey, Twyla Carter, Kathy Scott, Pianist Monette Holland, Mary Revels, Nancy Guest, Connie Downs, Mary Lou McKinley

FULL CHOIR

The full choir presented its first performance at the November Missions Conference in Portland. After this the Choralaires, a selected group of singers, began preparing for a ten-day tour of sacred concerts which took them through three states (Oregon, Washington, and Idaho). The tour was just the beginning of a continued schedule of concerts for both the Choralaires and full choir. Their performances included the Tenth Anniversary Harvestime Singspiration, impromptu chapel services, the Oregon District Conference, a second week-end tour, and concerts in each of the local churches. The final choir presentations were given at baccalaureate and commencement services. The memories of the year will be often recalled as choir members listen to the Choralaires' stereo recording, "A Cause for Times Like These," which was released in June, 1971.

THE CHORALAIRES

Left to Right: Director Rodney Calder, Dan Lewis, John Crawford, Mitch Glover, Russell Koskela, Keith Leaman, Nancy Guest, Mary Revels, Tricia Trimble, Judith Walker, Darry Crossley, Gary Kantola, Larry Glenn, Samuel Earl, Tom Kelly, Jan Beam, Liz Bailey, Nadine Hulin, Kathy Scott, Pianist Monette Holland, Dennis Goff, Steve Yadon

SCHOLARSHIPS

Gary Meadows
Washington Scholarship

The scholarship program of CBC is designed for student benefit. The benefits are reaped by those students whose dedication leads them to spiritual and academic excellence. Some receive scholarships prior to enrollment in college, and others earn such awards while enrolled at Conquerors.

Chuck Roberts
Oregon Scholarship

Cinda Schori
Outstanding Student
Spring, 1970

Karen Whetstine
SFC Scholarship

Sue Kolb
Outstanding Student
Winter, 1971

Lee Robinson
Outstanding Student
Spring, 1970

James Bigelow
Outstanding Student
Winter, 1971

Consecration is the goal of the student who strives to live closer to Jesus. Dedication is the pathway to consecration, a pathway that is straight and demanding, yet rewarding. Scholarship is a reward that can come to the consecrated student.

Tom Kelly
Outstanding Student
Fall, 1970

Monette Holland
Outstanding Student
Fall, 1970

Time is marching on,
So is the Church;
Time leaves behind its marks,
So does the Church.
Time will soon be gone,
But not the CHURCH.
Will you be gone with Time,
Or will you be in the Church?

-- Joan Tuttle

ORGANIZATIONS

STUDENT

COUNCIL

The student body officers and class officers formed the STUDENT COUNCIL whose duties were to appoint the various committees, to direct the appropriation of student funds, and to manage other student activities. Under the wise counseling of Brother Yadon they kept the student organization operating smoothly to provide unity and cooperation.

PERRY HANCHEY
President

C. H. YADON
Advisor

MIKE MEADOWS
Vice-President

CHARLEEN YADON
Secretary

ENSIGN

LAYOUT: Mary Lou McKinley, Jim White
Phil Tolstad, Sue Kolb

ADVISORS: Dale Walker, Darline Kantola
Jerry Dillon

EDITOR: Dan Satterwhite
ASSISTANT: Darry Crossley

AD SALES: Ray Brown, manager; James Bigelow; Lee Robinson

COMPOSITION: Larry Glenn, Don Eastham
Tricia Trimble, Helen Swims, Jim Martin

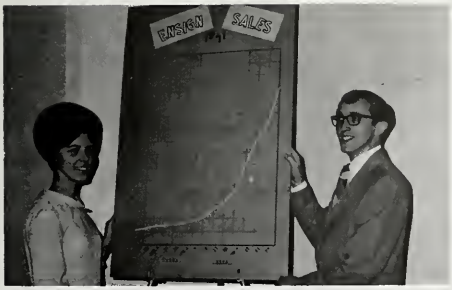

SALES PROMOTION:
Bev Sponsler & Gary Kantola

PHOTOGRAPHY:
Keith Leaman & Chuck Roberts

STAFF

COPY: Mike Meadows, Joan Tuttle
Brent Williams, Liz Bailey

FLAG

COMMITTEE

Proudly our national colors were displayed from the flagpole in the center court of the campus. The Flag Committee members appointed by the student body president were responsible for raising, lowering, and caring for our national flag.

Jim White and Ed Fackler

STUDENT HISTORIAN

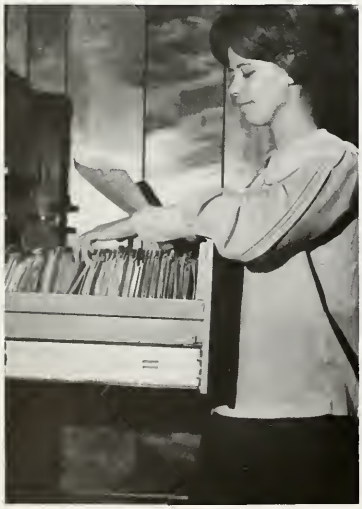

Student Historian - Bev Sponsler

Advisor - Rodney Calder

The Student Historian's assignment was to compile a notebook of CBC memoirs which could be put on display in the library at the completion of the year.

Mary Revels; Clyde Barlow, chairman
Lee Robinson

HOME

With the presentation of a program entitled "Grubstaker," the Home Missions Committee came to the scene with a forcible impact. The theme "paying the way so that others may go" spurred the student body into action. Funds were raised for and distributed to the home missions churches as the needs arose. In their monthly chapel services this committee exposed the urgency of home missions.

Paul Dugas
Advisor

MISSIONS COMMITTEES

"I'll go where you want me to go" became the challenge to every Standard Bearer as the Foreign Missions Committee enlarged our vision through informative chapel services and weekly prayer meetings. Each prayer meeting gave us a fuller view of the various fields through the reading of a missionary letter. The effectiveness of the program was seen in the involvement of students in the Partners in Missions program.

C. H. Yadon
Advisor

FOREIGN

Kathy Scott; Russell Koskela, chairman
Mitch Glover

CHAPEL COMMITTEE

Jet Witherspoon, advisor; Dan Lewis, chairman
Liz Bailey; Samuel Earl

Arranging devotional chapel services was the responsibility of the Chapel Committee. The pre-eminent objective was to maintain a truly Pentecostal and spiritual atmosphere while allowing opportunity for training in Christian leadership. These services provided a time of refreshing and encouragement for everyone. Most impressive in the memories of students will be the spiritual growth nurtured by God's presence in the chapel services.

Rick Neihart, chairman
Monette Holland, Rich Brott

Darline Kantola
Advisor

SOCIAL COMMITTEE

These four people were kept "on the go" as they planned and put into action imaginative ideas that provided exciting and relaxing times during each term. Christian fellowship was fostered through a talent night, a fall banquet, a winter outing, and a spring outing. The good time of Christian fun was appreciated, and we shall always cherish the many memories from these events.

"Open for business"

STUDENT STORE

Jerry Dillon, advisor

The JOYnt (student store) was a vital spot for hungry students. Besides snacks, the JOYnt offered school supplies, hair spray and other such n e c c e s s i t i e s which saved students many trips to town.

Wally Masters; Sue Kolb; Ray Burnett, chairman; Connie Downs

MINISTERIAL STUDENT ASSOCIATION

Lee Robinson, vice-president
Ray Brown, president; David Brott, secretary

Dale Walker
Advisor

Guest Evangelist: Roy Cunningham

Developing well qualified ministers of the Word of God was the goal of the Ministerial Student Association. The members were given guidelines for proper ministerial conduct. Valuable information was also disclosed by visiting ministers, general officials of the UPC, and other qualified professional men. Training opportunities were provided through evangelistic preaching assignments. An overnight retreat in Oregon's mountains climaxed the year of special activities.

Back Row: David Brott, Rick Neihart, Ed Wiens, Bill Traversie, Ray Burnett, Russell Koskela, Mike Meadows, Paul Beesley, Dennis Cook, Dan Lewis, David Cox
Center Row: Phil Tolstad, Perry Hanchey, Tom Kelly, Samuel Earl, Clyde Barlow, James Bigelow, Jim Martin, Lee Robinson, Scott Willson, Jack Mahoney, Lowell Snow
Front Row: Mitchell Glover, Gary Kantola, Dan Satterwhite, Darry Crossley, Larry Glenn, Tom Bray, David Dugas, John Crawford, Ray Brown, Don Eastham, Brent Williams, Janice Beam

HARVESTIME COMMITTEE

Dennis Cook, chairman; Jerry Dillon, advisor
Janice Beam; Larry Glenn

"Behold the fields are white -- It's harvest time."

This committee directed monthly chapel services which focused on the importance of the Harvestime broadcast and its need for supporting funds. This committee also sponsored the HARVESTIME SINGSPIRATION to promote the broadcast in the Northwest area.

Sue Kolb, Lee Robinson, Barbara Stutzman

The three-member Missionary Letter Committee prepared for mailing the monthly letters for five of CBC's Partners in Missions. This included the preparation of over 1000 letters each month.

Missionary Letter Committee

My name is TIME.

Since the Creator said, "Begin,"
I have been the only constant
In an ever changing world;
Yet my days are numbered.

Very soon on the signal
From an angel's trumpet
I shall end my toil
And let eternity take my place.

-- Helen Swims

CAMPUS LIFE

COACH
STOP

The warm, cozy Alpine style lodge, located in the small town of Zigzag, was the scene for an enjoyable October Talent Night. Students and staff members relaxed in the rustic atmosphere of the lodge surrounded by autumn colors as a full evening of entertainment was presented by students and staff. As we mingled around the huge stone fireplace for a time of food and fellowship at the close of the day, we felt refreshed.

TALENT NIGHT

FALL

The blaze of excitement spread as November 21 approached -- the night of the annual Fall Banquet. A most tasty dinner was served by Holiday Inn as guests enjoyed musical entertainment by CBC groups. Reverend Ordell Yadon, CBC alumnus and a respected minister of the UPC, shared a soul stirring message on "Submission" to God.

GUEST SPEAKER
Reverend Ordell Yadon
Washington-B. C. District
Secretary

BANQUET

LOCAL CHURCHES

Training at CBC was carried beyond the classroom into the realm of the local church. Each student was required to choose one of the five local United Pentecostal Churches as his home church for a place of worship and service.

Rev. & Mrs. James Roam
First United Pentecostal Church
Portland, Oregon

Rev. & Mrs. Paul Dugas
Evangel Bible Church
Portland, Oregon

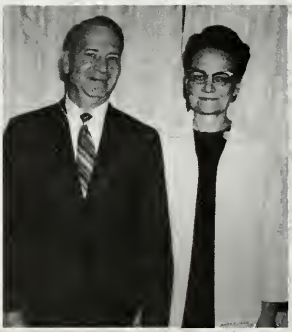

Rev. & Mrs. Ernest Moyer
Evangel Bible Church
Portland, Oregon

Rev. & Mrs. Charles M. Yadon
United Pentecostal Church
Vancouver, Washington

Rev. & Mrs. George Sponsler
Neighborhood United Pentecostal Church
Portland, Oregon

Rev. & Mrs. Richard Denny
United Pentecostal Church
Oregon City, Oregon

RELAX...

...ATION

GUEST

Pastor Royce Elms
Amarillo, Texas

SPEAKERS

Pastor Paul Gregory
San Fernando, California

Missionary Bennie DeMerchant & wife
Brazil, South America

Evangelist Roy Cunningham
Indianapolis, Indiana

Pastor Gene Ziemke
Washington-B. C. District Youth President

Rev. George Thompson
Ohio District Superintendent

Missionary & Mrs. Everett Corcoran
Appointees to West Pakistan

Rev. Chuck Welch (center)
Campus Ministries Evangelist

Rev. A. L. Clanton
Editor-in-Chief, UPC Publications

Pastor Albert Dillon
Medford, Oregon

Pastor Marcel Robin
Brussels, Belgium

Evangelist Antony Gerritsen

Missionary Basil Williams
Cameroons, West Africa

Evangelist Eugene Talbot
Kerman, California

Pastor Joseph Dinwiddie
Klamath Falls, Oregon

HARVESTIME'S TENTH ANNIVERSARY

FIRST ANNUAL NORTHWEST

HARVESTIME SINGSPIRATION

Featured Guests: REV. & MRS. C. N. LUNA

On March 6, 1971, in a spacious church auditorium near CBC came the wonderful presence of the Lord as CBC's First Annual Harvestime Singspiration burst forth in honor of Harvestime's Tenth Anniversary. The featured guests were Reverend and Mrs. C. N. Luna of Anchorage, Alaska. Additional music was provided by the CBC Choralaires and other CBC and Northwestern talent.

Special Feature: CBC CHORALAIRES

FRESHMAN

"A Soul Was Born" was the theme brought to the attention of students, friends, and visitors of CBC as the Freshman Class presented Freshman Night, 1971. The first portion of the program featured musical talent, and the theme was made emphatic in a drama, "Preacher's Kid," which was written by a freshman student. It was a night to be remembered, for hearts were touched.

NIGHT

STUDENT'S

COATS & CLARK'S
SALES CORPORATION
COATS & CLARK'S
SALES CORPORATION
COATS & CLARK'S
SALES CORPORATION
CLARK'S
"CON-PAC" ZIPPERS

WORK

SNOW OUTING

Dashing out into the blizzards of Mt. Hood, we students had a tremendous time tumbling on top of 158 inches of snow. The briskness of the air beckoned us into Timberline Lodge where we enjoyed fellowship, food, and warmth around a roaring fire. This all-day outing highlighted the winter term and made a refreshing break between studies and work.

JUNIOR - SENIOR

BANQUET

The 1971 Junior-Senior Banquet was given in honor of the "Preservers of the Faith" on Saturday evening, May 15th, at The Pinafore in Lake Oswego. The program included musical specials, a delicious steak dinner, senior prophecies, and a slide presentation centered on the theme, "For Such a Time as This." The evening was highlighted with a stirring message, "We Have an Altar for Such a Time as This," by Rev. Allan Oggs, pastor-evangelist from Arkansas.

Alan Oggs - Guest Speaker

THE HOPKINS

THE BARLOWS

THE WILLIAMS

THE BIGELOWS

STUDENTS'

THE SHACKELFORDS

THE MAHONEYS

THE LEWISES

THE COXES

THE WILLSONS

THE McCREERYS

FAMILIES

THE BROWNS

THE SNOWS

THE BUTLERS

THE ISAACS

THE CBC WIVES' ASSOCIATION

Left to right: Wanda Bigelow, secretary; Mary Mahoney; Shirley Barlow; Marilyn Calder (staff); Tressa Kantola (staff); Becky Snow; Arlene Isaacs, president; Velma Shackelford; Leslie Williams; Wanda Cox; Donna Dugas (staff); Helen Walker (staff).

The wives of CBC students weren't left out of the college activities. Every other Monday night the CBC Wives' Association met for fellowship, learning, and project work. Their project profits of this year were designated for improvement of the laundry room facilities.

WHEN ?

SPONSORS

A Salute to

CONQUERORS BIBLE COLLEGE

"We appreciate our Bible schools"

United Pentecostal Church

8855 DUNN ROAD

HAZELWOOD, MISSOURI 63042

Headquarters Staff and Executives

STANLEY W. CHAMBERS, General Superintendent
OLIVER F. FAUSS, Assistant General Superintendent
RALPH G. COOK, Assistant General Superintendent
CLEVELAND M. BECTON, General Secretary-Treasurer
T. F. TENNEY, Director of Foreign Missions
J. T. PUGH, Director of Home Missions
ARTHUR L. CLANTON, Editor In Chief
J. O. WALLACE, Sunday School Director
RAY AGNEW, Publishing House Manager
KENNETH HANEY, Pentecostal Conquerors President
VERA KINZIE, Ladies Auxiliary President
F. L. McKENZIE, Director of Harvestime

Pentecostal Publishing House

WORD AFLAME PUBLICATIONS

PUBLISHERS AND DISTRIBUTORS OF RELIGIOUS LITERATURE, BOOKS AND BIBLES
OWNED AND OPERATED BY THE UNITED PENTECOSTAL CHURCH

harvestime
Radio Voice of the United Pentecostal Church

Box 215 - Saint Louis, Missouri 63166

THE INTERNATIONAL

PENTECOSTAL CONQUERORS

YOUTH DEPARTMENT

Congratulates the Class of 1971

K. F. HANEY
General President

D. E. DECK
General Secretary

T. M. JACKSON
Director of Promotion and Publications

CONGRATULATIONS TO:

CONQUERORS BIBLE COLLEGE and SENIOR CLASS '71

International Ladies Auxiliary

"By This

They Know"

BY THIS SHALL ALL MEN KNOW THAT YE ARE MY DISCIPLES -- IF YE HAVE LOVE ONE TO ANOTHER.
(John 13:35)

Vera Kinzie
General President

Melissa Anderson
General Secretary

IDAHO DISTRICT

OF THE

United Pentecostal Church

DISTRICT SUPERINTENDENT

EMANUEL ROHN

DISTRICT SECRETARY

G. W. VOS

PRESBYTERS

Section #1	-	N. P. Shebley
Section #2	-	Robert Barnett
Section #3	-	Robert Bibb

DEPARTMENT OFFICERS

Home Missionary	-	Norman Dillon
Pentecostal Conquerors	-	Noel Murphy
Sunday School	-	Virginia Stansell
Ladies Auxiliary	-	Mae Herron

COMPLIMENTS OF

OREGON DISTRICT
United Pentecostal Church

C. H. YADON
Superintendent

DALE WALKER
Secretary

OREGON CHURCHES

Albany
Ashland
Bend
Burns
Corvallis
Drain
Estacada
Eugene
Glendale
Grants Pass
Klamath Falls
Lebanon
Medford
North Bend
Oregon City
Pendleton
Portland
  Evangel
  First UPC
  Neighborhood
Roseburg
Salem
Springfield
Winston

PRESBYTERS

Northern Oregon
G. M. SPONSLER

Central Oregon
DAVID JOHNSON

Southern Oregon
WILLIAM KRAEMER

OREGON - WHERE PIONEER EVANGELISM MEETS A TREMENDOUS CHALLENGE

CONGRATULATIONS FROM:

WASHINGTON - BRITISH COLUMBIA DISTRICT

United Pentecostal Church

SUPERINTENDENT

C. M. Yadon

SECRETARY

Ordell L. Yadon

PRESBYTERS

Howard O. West
James V. Nicholson
Edmond Werner
Verneal Crossley
Ralph V. Reynolds

DEPARTMENT OFFICERS

Home Missions Director	E. W. Yadon
Conquerors President	Gene A Ziemke
Conquerors Secretary-Treasurer	John Hardt
Sunday School Director	Florence Newsham
Sunday School Secretary-Treasurer	James R. Holloway
Ladies Auxiliary President	Tiny Crossley
Ladies Auxiliary Secretary-Treasurer	Hilda LaCrosse

THE

MILITARY DISTRICT

of the

United Pentecostal Church of Europe

CONGRATULATES THE FACULTY AND CLASS OF '71

and

REQUESTS THE HONOR OF THEIR PRESENCE

TO HELP REAP THE HARVEST IN

EUROPE

WITH ITS 600,000,000 SOULS

S.V.P.

Rev. N. Wayne Nigh
Superintendent
(CBC Alumnus - Class of '56)

General Home Missions Department

UNITED PENTECOSTAL CHURCH

J. T. PUGH - Director
J. R. ENSEY - Secretary
V. A. GUIDROZ - Promotional Director

GREETINGS TO THE GRADUATES

from the

ROCKY MOUNTAIN DISTRICT

DISTRICT OFFICES:
220 Harding Street
Casper, Wyoming 82601

Steve D. Galloway - Superintendent

BEST WISHES TO THE GRADUATING CLASS OF 1971

CONQUERORS BIBLE COLLEGE

Camp Meeting
July 19 -- July 24

Youth Camp
August 2 -- August 13

THE ILLINOIS DISTRICT of the UNITED PENTECOSTAL CHURCH

SALUTES
the dedicated men and women
who are devoting their lives
to the Christian Education
of our Youth
TODAY!
Ecclesiastes 12:1

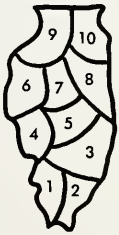

Presbyters - Sections

Roy Simpkins	1
L. W. Caraway	2
E. J. McClintock	3
E. Breithaupt	4
A. Mulvaney	5
Charles Rigdon	6
Louie Jackson	7
James Hays	8
Wayne Mitchell	9
Billy Lewis	10

Pentecostal Conquerors
Derald Doughty - President
Edward Lucas - Secretary

Camp Ground Department
Louie Jackson - Secretary

Home Missions Department
Samuel Latta - Director

Tupelo Children's Mansion
James Hassell - Director

Foreign Missions Department
Paul Froese - Director

District Superintendent
M. J. Wolff
524 Longview Drive - Box 954
Belleville, Illinois 62223

District Secretary
Jonathan Urshan
P. O. Box # 32
Centralia, Illinois 62802

Honorary Presbyters
H. E. White - Benton, Illinois
Bennie Jones - Anna, Illinois
J. H. Reeter - Vandalia, Illinois

Sunday School Department
E. J. McClintock - Director
George Shanks - Secretary

Ladies Auxiliary Department
Dorothy Underwood - President
Goldie Wolff - Secretary

Illinois District News
E. Breithaupt - Editor
W. Ann Breithaupt - Secretary

"The strength of any group, church, school, section, department, and district is the willingness and faithfulness of members to labor together with God . . ."

LOOK ON THE FIELDS...

OREGON DISTRICT
NORTHERN SECTION

United Pentecostal Church

Who will carry the message to - - -

ASTORIA	(Population)	9,995
SEASIDE		3,877
TILLAMOOK		4,162
McMINNVILLE		8,151
LaGRANDE		9,441
HILLSBORO		9,378
BAKER		9,528
MILWAUKIE		10,916
HOOD RIVER		3,657
FOREST GROVE		5,988
ST. HELENS		5,095
NEWBERG		4,280
LAKE OSWEGO		10,512

"LET US GO INTO THE NEXT TOWNS THAT I MAY PREACH THERE ALSO FOR THEREFORE CAME I FORTH" (Mark 1:38).

G. M. SPONSLER, presbyter

JET WITHERSPOON, secretary

CENTRAL SECTION
OF THE
OREGON DISTRICT

LOOKING FOR LABORERS LONG OVERDUE
TO HELP WITH THE FALLING HARVEST

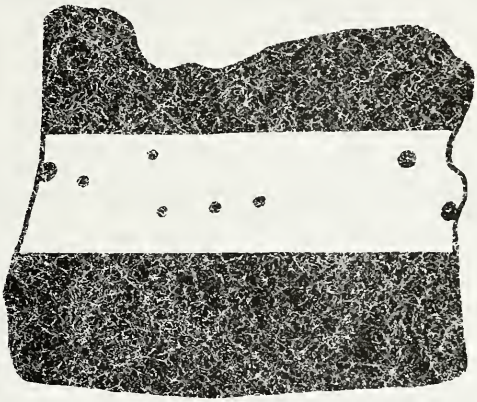

THESE EIGHT CITIES OVER 2500 POPULATION NEED THE TRUTH
WILL YOU COME ?

Sectional Officers:

Presbyter	David Johnson
Secretary-Treasurer	A. R. Brown
Sunday School Director	Dale Sargeant
Conquerors Rally Leader	Garry Jacobsen
Ladies Auxiliary President	Paulene Johnson
Ladies Auxiliary Secretary	Sharyl Jacobsen

"A GROWING SECTION with a GLOWING MESSAGE"

CONGRATULATIONS
1971 CBC GRADUATES

FROM THE CHURCHES
IN THE

SOUTHERN SECTION
OF THE
Oregon District
United Pentecostal Church

WHAT WILL 1971 BRING?
HAS GOD PUT THE ANSWER IN YOUR HANDS?

ASHLAND	Phillip Dugas
GLENDALE	Steve Yadon
GRANTS PASS	William Davies
KLAMATH FALLS	Joseph Dinwiddie
MEDFORD	Albert Dillon
NORTH BEND	William J. Kraemer
ROSEBURG	Robert Adair
WINSTON	Titus J. Duncan

WILLIAM J. KRAEMER
Presbyter

JOSEPH DINWIDDIE
Secretary - Treasurer

CONGRATULATIONS AND BEST WISHES

FROM THE CHURCHES OF

SECTION THREE

WASHINGTON - BRITISH COLUMBIA DISTRICT

United Pentecostal Church

VERNEAL CROSSLEY, presbyter

FRANK LACROSSE, secretary

KENNEWICK	B. J. Hurst
MOSES LAKE	Ewald Helms
SPOKANE	Verneal Crossley
TOPPENISH	Frank R. LaCrosse
WALLA WALLA	Ray Nokes
WENATCHEE	Garrett Jester
YAKIMA	Cliff Runyon

60,000 SQUARE MILES -- 1,000,000 PEOPLE
SEVEN UNITED PENTECOSTAL CHURCHES

CONGRATULATIONS FROM THE CHURCHES OF

SECTION TWO

of the

WASHINGTON - BRITISH COLUMBIA DISTRICT

United Pentecostal Church

BREMERTON
PORT ANGELES
TAHOLAH
QUEETS
ABERDEEN

MONTESANO
MC CLEARY
PORTER
SHELTON
HOQUIAM

J.V. NICHOLSON, presbyter

PENTECOSTAL CONQUERORS

OF THE

OREGON DISTRICT

CONGRATULATE

CONQUERORS BIBLE COLLEGE

AND THE CLASS OF 1971

SHEAVES FOR CHRIST

SFC

MOVES THE GOSPEL

SECTIONAL LEADERS

Richard Denny
Garry Jacobsen
Robert Adair

JAMES E. ROAM
PRESIDENT

VERN YADON
SECRETARY

Pentecostal Conquerors

WASHINGTON - BRITISH COLUMBIA DISTRICT

United Pentecostal Church

YOUR GIVING TO

Sheaves For Christ - 1971

CAN

Hold Back the Night

SECTIONAL LEADERS:

Section 1	Philip Burgess
Section 2	Stan Wachstetter
Section 3	Garrett Jester
Section 4	Jim Dillon
Section 5	Mel Wagner, Jr.

SFC Promotional Director . . . . . Jim Dillon
Bible Quiz Director . . . . . Loren Yadon

GENE A. ZIEMKE
President

JOHN W. HARDT
Secretary

Idaho District
Pentecostal Conquerors

EXTENDS ITS COMPLIMENTS TO

CONQUERORS BIBLE COLLEGE

MACK YATES
Secretary

NOEL MURPHY
President

THE LAND OF THE RISING SUN

CHALLENGE

FOR THE RISING GENERATION

SFC GOAL
100% Participation

YOUTH CAMP
July 12 - 16, 1971

Idaho District

LADIES AUXILIARY

PENTECOSTAL LTA

NATIONAL PROJECT: Mothers' Memorial
DISTRICT PROJECT: Bethel Park Camp Booth

PRESIDENT
Lorena Mae Herron

SECRETARY
Estelle Tuttle

BEST WISHES FROM

BETHEL SPRINGS

United Pentecostal Church

U. S. HIGHWAY 45

Bethel Springs, Tennessee

Pastor Floyd Flowers

WASHINGTON - BRITISH COLUMBIA DISTRICT

LADIES AUXILIARY

UNITED PENTECOSTAL CHURCH

"By This... They Know"

JOHN 13:35

HOME MISSIONS

FOREIGN MISSIONS

TUPELO CHILDREN'S MANSION

WORLD EVANGELISM CENTER

BIBLE COLLEGES

HARVESTIME

Because

We Care... We share

1971 MOTHERS' MEMORIAL THEME

President
Mrs. V. Crossley
(Tiny Beth)

Secretary - Treasurer
Hilda LaCrosse

Oregon District Ladies Auxiliary

MOTTO
Dedicated to Serve

THEME 1971
"There is much yet to be done."

OUR PURPOSE
"For though I be free from all men, yet have I made myself servant unto all, that I might gain the more."
I Corinthians 9:19

CENTRAL SECTION
President - Paulene Johnson
Secretary - Sharyl Jacobsen

NORTHERN SECTION
President - Ruby Sargent
Secretary - Fredna Roberts

SOUTHERN SECTION
President - Beulah Gibbens
Secretary - Marla Hauser

Mary Denny
President

Helen Walker
Secretary—Treasurer

IDAHO DISTRICT

Sunday School Department

We are dedicated

to

make a good thing

BETTER

OUR SUNDAY SCHOOLS

A.W. BAKER
SECRETARY

VIRGINIA STANSELL
DIRECTOR

mpliments of

SUNDAY SCHOOL DEPARTMENT

Washington-B.C. District

PROMOTERS OF
Bigger and Better Sunday Schools

Crusaders' Clubs

Easter Offering Campaign

Fall Attendance Drive

Teacher Training

Sunday School Rallies

Vacation Bible Schools

FLORENCE NEWSHAM
DIRECTOR

JAMES HOLLOWAY
SECRETARY

OUR AIM--100% Cooperation

UNITED PENTECOSTAL CHURCH

OREGON DISTRICT

SUNDAY SCHOOL DEPARTMENT

* WORLD WIDE THRUST FALL ATTENDANCE DRIVE
* 30 PIECES OF SILVER EASTER OFFERING
* JUNIOR BIBLE BEES
* JUNIOR CAMP COURSES
* TEACHER TRAINING COURSES

SECTIONAL DIRECTORS

Northern Section - Darline Kantola

Central Section - Dale Sargeant

Southern Section - William Davies

Director

DAVID JOHNSON

Secretary

DARLINE KANTOLA

REACHING SOULS FOR JESUS CHRIST THROUGH THE SUNDAY SCHOOL

TO THE GRADUATING CLASS OF 1971

WASHINGTON - BRITISH COLUMBIA DISTRICT

OFFERS

OPPORTUNITIES UNLIMITED

IN THE FIELD OF HOME MISSIONS

DISTRICT HOME MISSIONS BOARD

Arthur Dillon
Billy Hurst
J. P. Vogt
Ralph Walmer

INDIAN COMMISSION

Frank Capoman
Mike Curley
Ralph Walmer

E. W. Yadon, director

HOME MISSIONARY DEPARTMENT

OREGON DISTRICT

LOOK

ON THE FIELDS
THAT ARE WHITE
UNTO HARVEST

PRAY

THE LORD OF
THE HARVEST TO
SEND FORTH LABORERS

PAUL DUGAS, director

UNITED PENTECOSTAL CHURCH

Ninth St. P.O. Box 5

McCleary, Washington

THANK YOU — To all of the staff of Conquerors Bible College (past and present) for your tremendous contribution to the work of God around the world.

CONGRATULATIONS — To the graduating class of 1971. May the Lord bless you abundantly as you enter the great harvest field of the world.

BEST WISHES — To all of the students of CBC. Remember, you are called out of the world to prepare yourselves to go to the world with a message of hope.

From all at McCleary
and
Pastor, Phillip D. Walmer

Congratulations from

CEDAR MOUNTAIN CHAPEL
19030 S. E. 168th
RENTON, WASHINGTON

ORDELL L. YADON, PASTOR

United Pentecostal Church

4446 200th Street
LANGLEY, B. C., CANADA

"YOUR NEED IS OUR INTEREST"

PASTOR JAMES W. DILLON
Phone 532-1249

Emmanuel Pentecostal Church

3rd Street
MONTESANO, WASHINGTON

J. V. NICHOLSON, pastor
603 E. Spruce

UNITED PENTECOSTAL CHURCH

GENE A. ZIEMKE, Pastor

JOHN W. HARDT, Assistant

423 - 2nd, Ave. N. E. Phone TH 5-5976

Puyallup, Washington 98371

Pastor Gene A. Ziemke & Family
(Lorraine, Brenda, Bradley, & Bridget)

SERVICES:

Sunday	
Adult Bible Class & Sunday School	10:00 A.M.
Worship	11:00 A.M.
Prayer	6:30 P.M.
Evangelistic Service	7:00 P.M.
Wednesday -- Bible Study	7:30 P.M.
Saturday	
Street Evangelism	2:00 P.M.
Prayer Meeting	7:00 P.M.

"A GOING CHURCH FOR A
COMING CHRIST --
PREACHING THE GOSPEL
AS IT IS TO MEN AS THEY ARE"

JESUS NAME
UNITED PENTECOSTAL CHURCH OF MORTON

Salutes

CBC Graduates of 1971

"And I sought for a man among them, that should make up the hedge, and stand in the gap before me for the land. . ." (Ezekiel 22:30).

And the Lord said, "Go, and tell this people. . ." (Isaiah 6:9).

PASTOR: DON SELF

United Pentecostal Church

23 WEST 2ND STREET KENNEWICK, WASHINGTON

SERVICES

Sunday School	10:00 A. M.
Sunday Morning Worship	11:15 A. M.
Sunday Evening Service	7:45 P. M.
Tuesday Bible Study	7:45 P. M.
Thursday Young Peoples Service	7:45 P. M.

B. J. HURST, pastor

Prayer for the Sick — Salvation for the Soul

Everyone Is Cordially Invited

United Pentecostal Church

108 NORTHWEST 83rd STREET

SEATTLE, WASHINGTON

SERVICES

Sunday	Sunday School and Adult Bible Class	9:45 a. m.
	Morning Worship	11:00 a. m.
	Youth.	6:00 p. m.
	Prayer.	6:30 p. m.
	Evening Service.	7:00 p. m.
Wednesday. .	Bible Study and Prayer . . .	7:30 p. m.

H. O. WEST

PASTOR

HARVESTIME
Saturday - 9:00-9:30 a. m.
KTW - 1250 Kcs.

CONGRATULATIONS TO THE CLASS OF '71

FIRST PENTECOSTAL CHURCH

43RD and SOUTH ALDER STREETS

TACOMA, WASHINGTON

-- NEAR THE TACOMA MALL --

SERVICES

SUNDAY	Sunday School	10:00 a.m.
	Worship	11:00 a.m.
	Evangelistic	7:00 p.m.
TUESDAY	Bible Study	7:30 p.m.
THURSDAY	Pentecostal Conquerors	7:30 p.m.

Pastors

EDMUND WERNER

MELVIN WAGNER

WE EXALT THE WORD OF GOD

AND THE NAME OF JESUS

Emmanuel UNITED PENTECOSTAL CHURCH

DEAN AVENUE & TEXAS STREET

BELLINGHAM, WASHINGTON

-- Located in a HARVEST FIELD of 40,000 souls

-- Home of Western Washington State College: 9500 students

-- Northernmost United Pentecostal Church in N. W. United States

-- Between the Rugged Rockies and the Peaceful Pacific

"BUILDING ON THE ROCK, CHRIST JESUS"

Pastor Philip Burgess

CONGRATULATIONS: CLASS OF 1971

UNITED PENTECOSTAL CHURCH

East 1803 Desmet

SPOKANE, WASHINGTON

A WARM CHRISTIAN WELCOME
is extended to all

PASTORS:
Rev. & Mrs. Verneal Crossley

CONGRATULATIONS TO THE CLASS OF 1971

Church Telephone: KE4-8771
Pastor's Residence: TE8-1613
W. 1613 11th Avenue

BEST WISHES TO THE CLASS OF 71

FROM

UNITED PENTECOSTAL CHURCH

4333 Ocean Beach Hwy.

Longview, Washington

Pastor E. W. Yadon

Congratulations - Class of 1971

TOPPENISH

United Pentecostal Church

TOPPENISH, WASHINGTON

THEY WENT FORTH AND PREACHED
. . . THE LORD WORKING WITH THEM
MARK 16:20

Pastor and Mrs. Frank R. LaCrosse

Pastor
Ralph V. Reynolds
P. O. Box 127
New Westminster
British Columbia
Canada

"The sower went forth sowing;
The seed in secret slept
Through weeks of faith and patience,
Till out the green blade crept;
And warmed by golden sunshine,
And fed by silver rain,
At last the fields were whitened
To harvest once again.
Oh, praise the heavenly Sower,
Who gave the fruitful seed,
And watched and watered duly,
And ripened for our need.

"Behold, the heavenly Sower
Goes forth with better seed,
The word of sure salvation,
With feet and hands that bleed;
Here in His Church 'tis scattered,
Our spirits are the soil;
Then let an ample fruitage
Repay His pain and toil.
Oh, beauteous is the harvest
Wherein all goodness thrives,
And this the true thanksgiving,
The first fruits of our lives."
—Selected

Emmanuel Pentecostal Church

321 Carnarvon Street
New Westminster, British Columbia
CANADA

"Study to shew thyself approved unto God,
a workman that needeth not to be ashamed,
rightly dividing the word of truth."
II Timothy 2:15

CONGRATULATIONS — to the Graduating Class

FIRST PENTECOSTAL CHURCH

711 "F" Street

Rupert, Idaho

Pastor Norman Dillon

THIS CHURCH RECOMMENDS CONQUERORS BIBLE COLLEGE
FOR ITS HIGH SCHOOL GRADUATES

OUR COLLEGE PROJECT IS TO ASSIST WITH PROVIDING BEEF FOR CBC

WELCOME TO

Calvary Temple

6TH & ARTHUR

CALDWELL, IDAHO

* LADIES AUXILIARY
* PENTECOSTAL CONQUERORS
* MEMBERS, CALVARY TEMPLE

Oneness Pentecostal Home Bible Study Course

Order from
PENTECOSTAL PUBLISHING HOUSE
250 Lessons $12.50

PASTOR E. ROHN

FIRST UNITED PENTECOSTAL CHURCH

304 - 5th avenue East

TWIN FALLS, IDAHO

PASTOR

G. Wallace Vos

ASSISTANT

Wallace M. Leonard

S. S. Superintendent - Dale Orr

CONGRATULATIONS

FULL GOSPEL MISSION

McCall, Idaho

Pastor David Wiens

CALDWELL PENTECOSTAL CHURCH

Caldwell, Idaho

Sunday Morning Worship
9:45 A.M.

Sunday Evening Service
7:30 P.M.

Wednesday Evening Service
7:30 P.M.

PASTOR LARRY RAGAINS

Phone 722-5515

Take Highway U. S. 20-26
two and one-half miles east of Caldwell
and then drive north one-half mile to
Marble Front School

COMPLIMENTS OF :

First Full Gospel Church

EMMETT, IDAHO

PASTOR: MACK C. YATES

BEST WISHES TO THE CLASS OF '71

United Pentecostal Church

290 WEST OAK
LEBANON, OREGON

PH. 258-8303

PASTOR GARY JACOBSEN

A friendly church in a friendly town

United Pentecostal Church

701 - 96 A Avenue

DAWSON CREEK, BRITISH COLUMBIA

MARVIN SIMMONS, pastor

Phone 782-7684

SUNDAY:

Sunday School	10:00 a.m.
Family Worship	11:00 a.m.
Evangelistic	7:30 p.m.

THURSDAY: :

Bible Study & Prayer	7:30 p.m.

TODAY IS THE DAY OF SALVATION:

Plan Purposefully
Prepare Prayerfully
Proceed Positively
Pursue Persistently

Remember: Yesterday is gone, tomorrow is far off, and every day you waste is gone forever.

The Colonial House

Proprietors

Marvin & Norma Simmons

1028 - 102nd Avenue
Dawson Creek, B. C.
Phone 782-4443

Hours - 6:00 a.m. to 10:00 p.m.
Monday through Saturday
Closed Sunday

SPECIALIZING IN FAMILY DINING

Seafood & Bar-B-Q Chicken
Luncheon or Banquet Arrangements

United Pentecostal Church
OF
ASHLAND, OREGON

1st & Hargadine

Pastor Phillip A. Dugas

AN OREGON DISTRICT HOME MISSIONARY
INVESTMENT IN SOUTHERN OREGON

CONGRATULATIONS
to the
FACULTY AND STUDENTS
of
CONQUERORS BIBLE COLLEGE
from the

NEIGHBORHOOD
UNITED PENTECOSTAL CHURCH

8006 S. E. Washington
PORTLAND, OREGON

GEORGE M. SPONSLER
Pastor

First United Pentecostal Church

634 South Imperial Street
BURNS, OREGON 97720

VICTOR P. GARD, pastor
Phone 573-6400

EVERYONE WELCOME

First
United Pentecostal Church

833 North Ninth
KLAMATH FALLS, OREGON

JOSEPH DINWIDDIE, pastor

THE CHURCH WHERE CHRIST IS IN COMMAND

CONGRATULATIONS TO THE CLASS OF '71

UNITED PENTECOSTAL CHURCH

230 South Pine

Albany, Oregon

SUNDAY:

Sunday School Classes	10:00 -- 11:30 A.M.
Morning Worship	10:30 -- 11:30 A.M.
Evening Worship	7:30 P.M.

WEDNESDAY:

Bible Study	7:30 P.M.

FRIDAY:

Youth Activity	7:30 P.M.

Revelation 1:7
"Behold, he cometh with clouds;
and every eye shall see him. . ."

Pastor & Mrs. David Johnson
Phone 926-2760

CONGRATULATIONS, SENIORS

UNITED PENTECOSTAL CHURCH

15th and Tyler Streets

CORVALLIS, OREGON

Located in the home city of
OREGON STATE UNIVERSITY

University students are extended a
WARM WELCOME

Pastor & Mrs. Vern Yadon
Phone 753-6728

Pastor & Mrs. James Roam
Sharenda

First United Pentecostal Church

SERVICE SCHEDULE

Sunday School	9:45 A.M.
Morning Worship	11:00 A.M.
Evangelistic	7:00 P.M.
Wednesday Service	7:30 P.M.
Friday Youth Service	7:30 P.M.

Phone 285-7377 • 1552 North Killingsworth Street • Portland, Oregon 97217

HARVEST HOMES

Enjoy Christian companionship with more than sixty other senior citizens in our spacious, modern facilities of suburban living.

THE MOYERS

6921 NORTH ROBERTS PHONE 286-2423 PORTLAND, OREGON

COME WITH US AND WE WILL DO THEE GOOD (Genesis 45.18)

Evangel Bible Church

9643 NORTH IVANHOE - PHONE 286-2423

Portland, Oregon

WITH THE OUTWARD AND THE UPWARD LOOK

"And they continued steadfastly in the apostle's doctrine."

E. G. Moyer, pastor

CONGRATULATIONS TO THE 1970 BIBLE QUIZ CHAMPS

Roger Crawford, Ginger Braddy, Thomas Shannon,
Kathy Braddy, Tricia Trimble

Compliments of the David Trimble Family

St. Louis, Missouri

UNITED PENTECOSTAL CHURCH

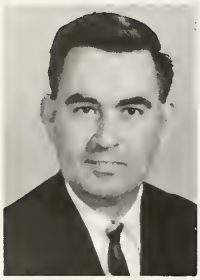

LLOYD DEAN

PASTOR

MOREHEAD, KENTUCKY

HAYS CROSSING, KENTUCKY

CONGRATULATIONS, SENIORS

AND A SPECIAL SALUTE TO:
MIKE SHOWALTER & BRUCE MEADOWS
WHO TOOK THEIR INTERNSHIP AT:

CALVARY APOSTOLIC CHURCH

99 W. Broadway

Greenwood, Indiana

William Schmidt
Pastor

CALVARY PENTECOSTAL CHURCH

2616 Cardenas N.E.

Albuquerque, New Mexico

Rev. W.T. George - Pastor
Rev. E.E. Houlette - Asst. Pastor
Rev. Steve Long - CBC Intern

Rev. W. T. George

Rev. E. E. Houlette

Rev. Steve Long

Welcome to

The Apostolic Church

21446 Schoolcraft

Detroit, Michigan 48223

Pastor Paul Leaman

Services:

Sunday:	
Sunday School	10:00 A.M.
Morning Worship	11:00 A.M.
Prayer	6:00 P.M.
Evangelistic Service	7:00 P.M.
Wednesday:	
Bible Study	7:30 P.M.
Friday:	
Pentecostal Conquerors	7:30 P.M.

THE BIBLE *that will Surprise You!*

Reveals Spiritual Meaning of Verses

Gives Desired Information More Quickly

57 FEATURES . . . 8 GREAT DEPARTMENTS MAKE—

THE NEW CHAIN-REFERENCE BIBLE

FOURTH IMPROVED EDITION

Truly a Bible PLUS a Biblical Library in ONE Volume

EDITED BY REV. F. C. THOMPSON, D.D., Ph.D.

READ WHAT OTHERS SAY:

Justice Glenn Terrell, Former Chief Justice of the Supreme Court of Florida: "The inscription over the entrance to the Graduate School Bldg. of the Florida State University in Tallahassee, Florida, is:

'The Half of Knowledge Is to Know Where to Find Knowledge.'

The New Chain Reference Bible is the **'Where'** to find the fullest spiritual truths and to gain the most complete knowledge of the Bible in the easiest way. For the past two years I have used the New Chain Reference Bible and I have found it the best of them all." **Dr. V. R. Edman:** "The New Chain Reference Bible is a most valuable help to me in searching the Scriptures as well as in devotional reading. Study therein is most rewarding." **Dr. Harold J. Ockenga:** "The New Chain Reference Bible is splendid. For the new Christian or for one who has studied the Bible for forty years, the helps are time-saving and of great assistance. It is truly a Bible that should be in every home." **Dr. Duke K. McCall:** "The New Chain Reference Bible not only provides a wealth of useful helps for Bible study but also provides them in a form which makes them accessible to the user. For the most usable and time-saving helps, I suggest that one carefully examines this Bible before buying any other." **Dr. Paul S. Rees:** "For sheer helpfulness, the New Chain Reference Bible is a jewel. It is a pleasure to commend it to all lovers of the Scriptures." **Dr. Edward L. R. Elson:** "For twenty-five years, I have used the New Chain Reference Bible as my study and devotional Bible. As an aid to Biblical study and homiletical effort, it has always been at my right hand. For the preacher, teacher and student of the Bible, it is unsurpassed." **Dr. J. C. McPheeters:** "I regard the New Chain Reference Bible as the best Bible published with special helps to guide the student in Bible study." **Dr. Bob Jones, Sr.:** "You will do any man a great favor by putting this Bible in his hands. I wish I could influence every Christian to purchase one of these Bibles."

Rapidly Replacing Other Bibles—Has So Many More New Helps!

1. Unique chart showing Origin and Growth of the English Bible.
2. The Outline Studies of Bible Periods, comparing Biblical History with Contemporary Secular History.
3. The Analysis of the Bible as a Whole.
4. The Analysis of each of the 66 Books of the Bible.
5. The Analysis of every Chapter of the New Testament.
6. The Analysis of the Verses of the entire Bible.
7. The Numerical Chain Reference System.
8. Special Analysis of the Important Bible Characters.
9. Contrast between the Old and New Testaments.
10. The Topical Treasury. New Topics for Prayer Meetings, Men's, Women's, Young People's Meetings, etc.
11. Special Bible Readings for private devotions and public services. New and different subjects.
12. Bible Harmonies of the Lives of Moses and Paul.
13. Special Portraits of Jesus.
14. Chart of the Messianic Stars.
15. Chart showing cause of the Babylonian Captivity.
16. Chart of the Temple of Truth, illustrating the Sermon on the Mount.
17. Chart of Jesus' Hours on the Cross.
18. The Christian Workers' Outfit. Of Special value to soul winners.
19. All Prominent Bible Characters Classified, listing the Patriarchs, Leaders in Early Hebrew History, etc.
20. Golden Chapters of the Bible.
21. A Complete General Index of over seven thousand topics, names, and places.
22. Special Memory Verses selected from each Book of the Bible.
23. Chart showing Seven Editions of Divine Law.
24. Graph of the Prodigal Son.
25. Bible Mnemonics, or how to memorize.
26. The Principles and Best Methods of Bible study.
27. Pictorial Illustration of the River of Inspiration.
28. Bible Markings, Explaining best methods of marking one's Bible.
29. Concordance.
30. Atlas of 12 colored maps with index.

Other Features in Text Cyclopedia

31. Topical Study of the Bible. Correlated Scriptures printed out in full under 2487 topics and sub-topics. Three times as many as in any other Bible.
32. Contrast Study of Great Truths of the Bible. Enables you to study the Constructive and Destructive Forces of Life with the Bible verses printed out in full.
33. Life studies, such as Business Life, Home Life, etc.
34. Bible Stories for Children. A list of 56 stories to be read from the Bible itself.
35. Miracles of both the Old and New Testaments.
36. Parables of the Old Testament. Parables of the New Testament, each Gospel.
37. Titles and names of Christ; of the Holy Spirit; of God the Father; and of Satan.
38. General Bible Prophecies.
39. A list of the Prophets of the Bible.
40. List of the Judges of Israel and Judah.
41. List of the Notable Women of the Bible.
42. Mountains and Hills referred to in Bible.
43. Dictionary Material.
44. Tables of Time, Money, Weights and Measures.

More Unusual Features in the Helps

45. The Historical Bridge, covering interval between the Old and New Testaments.
46. Chart showing the History of the Apostles.
47. Harmony of the Gospels, citing references in different Gospels where events are given.
48. Calendar of the Christian Era.
49. The Post-Resurrection Appearances of Jesus, illustrated with well-known paintings.
50. Chart of the Seven Churches of Asia, described by John.
51. An Outline History of the Evangelistic and Missionary Work of the Early Church.
52. The Prophecies Concerning Jesus and their Fulfillment, arranged Chronologically, with principal verses printed out in full.
53. Map Showing Approximate Distances from Jerusalem to Various Historical Points.
54. Chart Showing the Interior Arrangement of the Temple at Jerusalem.
55. Nineteen Special Illustrated Maps Showing the Journeys of Abraham, Children of Israel, Joshua, Gideon, Samuel, Saul, David, Solomon, Jesus, Paul and Peter. These are separate maps, mind you—not several crowded together on one page.
56. Places of Religious Worship, Hebrew Times, Festivals and Religious Officials.

New in the Fourth Improved Edition

57. Archaeological Supplement. Over 100 Illustrated accounts of discoveries in Bible lands linked by number with the Bible text.

The Revised Version is given in the wide margin opposite the verses, wherever an important difference in meaning occurs.

Be Fair to Yourself!

See this special Bible with its unequaled practical helps before you buy any Bible—or you may regret it as others have. Ask your pastor about it. No other Bible is so highly praised by so many renowned Bible Students.

SEND NOW *for this big* FREE *descriptive* BOOK

Agents Wanted

B. B. KIRKBRIDE BIBLE CO., INC.
Dept. , 39 East Ohio
Indianapolis, Indiana 46204

☐ Without cost or obligation to me, send a copy of the big illustrated book, "A New Bible for a New Day," and full particulars concerning the Fourth Improved Edition of your New Chain Reference Bible.

☐ Send your special terms to Representatives.

Name_____

Address_____

City_____ State_____

C-856

B. B. *Kirkbride* BIBLE CO., INC.

DEPT. C-856 , 39 EAST OHIO

INDIANAPOLIS, INDIANA 46204

First United Pentecostal Church

420 E. 31st Ave.

EUGENE, OREGON

Pastor & Mrs. Raymond Swarringim

OREGON'S FIRST CHRISTMAS FOR CHRIST CHURCH

LOCATED IN OREGON'S UNIVERSITY CITY

Welcome to

UNITED PENTECOSTAL CHURCH

3740 De Barr Avenue

Anchorage, Alaska

Pastor C. N. Luna

The largest city in the largest state

UNITED PENTECOSTAL CHURCH

SOUTH GROVE STREET

ESTACADA, OREGON

C. E. Roberts, pastor

"A GROWING CHURCH FOR A GROWING COMMUNITY"

UNITED PENTECOSTAL CHURCH

1175 Lewis Street S. E.

SALEM, OREGON

SUNDAY:	
Sunday School	9:45 a. m.
Worship	11:00 a. m.
Pentecostal Conquerors	6:00 p. m.
Evangelistic	7:00 p. m.
WEDNESDAY:	
Prayer Room	7:00 p. m.
Bible Study	7:30 p. m.
FRIDAY:	
Prayer Service	7:30 p. m.

REV. & MRS. SAMUEL HARDT

Ministers

Congratulations to the graduates

and Student Body of C B C

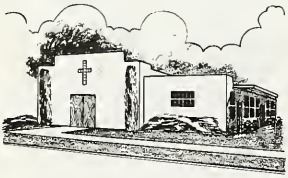

"A FRIENDLY CHURCH WITH

A WARM WELCOME"

ADRIAN BROWN, pastor

590 PACIFIC AVENUE

PHONE 747-7115

Congratulations to the Graduating Class of 1971

United Pentecostal Church

14th & B Streets

Springfield, Oregon

SERVICES

SUNDAY	
Sunday School	9:45 a.m.
Morning Worship	11:00 a.m.
Evangelistic Service	7:00 p.m.
TUESDAY	
Bible Study and Prayer	7:00 p.m.
THURSDAY	
Pentecostal Conquerors	7:00 p.m.

Pastor

J.P. Vogt and Family

Phone 964-7225

WELCOME TO YOUR

Christmas For Christ

UNITED PENTECOSTAL CHURCH

HWY 16 WEST P.O. BOX 1547

PRINCE GEORGE B.C. CANADA

THE CHURCH WITH A HEART IN THE HEART OF B.C.

Congratulations to The Class of "71"

CALVARY TABERNACLE

United Pentecostal Church

North Bend, Oregon

MINISTERS
William Kraemer
Don Mullanix

SUNDAY:

Sunday School	9:50 a.m.
Sunday Worship	7:00 p.m.

WEDNESDAY:

Bible Study	7:30 p.m.

BOARD MEMBERS
J.C. Holden
Gerald Lenhert
Dennis Kramer
Lee Van Winkle
Claude Carey
S.E. Van Winkle

Oregon City

United Pentecostal Church

A Church Home for CBC Students

949 South End Road
Oregon City, Oregon

Pastor And Mrs.
Richard Denny

MAY GOD RICHLY BLESS CBC AND THE CLASS OF '71

United Pentecostal Church

Pendleton, Oregon

Highway 395 N
Phone 276-6588

-- A FRIENDLY, SPIRITUAL CHURCH WHERE NEEDS ARE MET --

MIKE SHOWALTER
Assistant Pastor

Pioneered and pastored by CBC graduates!

NORMAN RUTZEN
Pastor

Acknowledgements

. . . from the ENSIGN STAFF to:

The Old Time Shop
LaForge's Antique Shop
Mike Sponsler
Dan Lewis

. . . for assistance with special art and photographic effects.

Thompson Chain Bible

DISTRIBUTOR — Jerry Dillon

Conquerors Bible College
10838 North Lombard
Portland, Oregon 97203

A FRIENDLY CHURCH IN A GROWING CITY

A FRIEND OF CBC

UNITED PENTECOSTAL CHURCH

3402 R STREET

Vancouver, Washington

PASTOR AND MRS. C. M. YADON

You are invited to Attend

Emmanuel Pentecostal Church
(UNITED PENTECOSTAL CHURCH)

2187 AUSTIN AVENUE
COQUITLAM, B.C.

ROBERT L. McINTIRE
MINISTER

Church Office 936-0513
Home Office

FRED MURRAY'S

Shell Station

5655 NW ST. HELENS ROAD

PHONE: 227-9773

S & H GREEN STAMPS

PARRY MAIL ADVERTISING SERVICE

3924 N. Interstate Ave.

Portland, Oregon

A Complete Printing and Mailing Service

CHURCH LETTERHEADS, PAMPHLETS, BROCHURES
PERSONAL CARDS, SPECIAL MEETING ANNOUNCEMENTS

Phone 288-5944

J. J. LeBARRON
(Member, First UPC, Portland)

Mossbarger's Studio

Your Wedding Photographer

8417 N. Lombard

PRESCRIPTIONS FREE DELIVERY

St. Johns Rexall Drugs

8501 NORTH LOMBARD PHONE 286-0546
BETWEEN U. S. BANK and SAFEWAY in ST. JOHNS

W. E. S. BOOK STORE

western evangelical seminary

4112 S. E. Jennings Ave.
(Jennings Lodge)
Portland, Oregon 97222
Phone 659-0074

CHOICE RELIGIOUS BOOKS

New and Used

WE BUY, SELL, TRADE
LARGEST SELECTION IN THIS AREA

CHRISTIAN CLEANERS

FORMERLY STACEY'S
9019 N. Lombard
Phone: 286-5440

COLOSSIANS 1:18

Come in and meet Peter, Paul and Mary

8:30 a.m. - 6:00 p.m.

"But we will give ourselves continually to prayer, and to the ministry of the word" (Acts 6:4).

ELEVEN

DIVISION OF THE SOUTHLAND CORPORATION

Food Store

7330 N. St. Louis

Phone 286-9855

OPEN 24 HOURS

-- Checks cashed for Bible college students --

Reva L. Marchant
-owner-

Lipman's

PROFESSIONAL
shoe service

while you wait!

Shoe Stylist and Repair

WASHINGTON & 5th

TUM A LUM LUMBER CO.

S & H GREEN STAMPS

Windows - Doors - Fir Tex
Plywood - Building Boards
Weyerhaeuser Finish
Knotty Pine
Boysen Paint
Plaster Board
Insulation Materials

6431 NORTH LOMBARD 285-8368

YOUNG'S AUTO SERVICE

Brake Relining - Drum Turning
Towing - Motor Tune-up
Wheel Balancing - Front End Aligning

7304 NORTH ST. LOUIS

PHONE: 286-3864

BILL BISH
and DICK PLANCICH

STATE FARM INSURANCE CO.'S

STATE FARM INSURANCE

286-3601

7304 N. LEAVITT AVE.
PORTLAND, OREGON
97203

9:00 A.M. -- 5:00 P.M.

BEST WISHES

MR. and MRS. DOD BERG

ST. JOHNS FUNERAL HOME

NORTH RICHMOND AT LOMBARD

Portland, Oregon

COMPLIMENTS OF

St. Johns Review

Portland's Oldest Community Newspaper
Published Since 1904

COMMERCIAL PRINTING

8915 North Lombard St. Phone 286-0321

Phone: 286-0277

h.f.clark furniture

SINCE 1905

8247 N. LOMBARD ST.
PORTLAND, ORE. 97203

RENIE Jewelers

JOE M. RENIE
8410 N. LOMBARD ST.
PORTLAND, OREGON 97203
PHONE 286-2821

BUS. AV 6-5060
RES. BU 5-7932

DR. EARL T. SNYDER
OPTOMETRIST
LOCATED IN DR. PHILLIPS MEDICAL CLINIC

OFFICE HOURS
9 A. M. TO 5 P. M.
SAT. 9 A. M. TO 12 P. M.

8407 N. LOMBARD
PORTLAND 3, OREGON

LARRY AND CHUCK'S HEATING

24-HOUR SERVICE

PHONE - 232-5747

1615 S.E. 12th Ave.
Portland Oregon 97214

COMPLIMENTS OF - - - -

WESTERN LITHOGRAPH

COMPLETE PRINTING SERVICE
TYPE THROUGH BINDERY

1036 N. W. 18th PHONE 222-1731

Portland Wholesale Grocery Company

3939 S. E. 26th — Phone 236-1101

Preferred Stock

SPECIALIZED SERVICE TO:
* RESTAURANTS * HOTELS
* INSTITUTIONS * CAMPS
* CASH AND CARRY

FEATURING QUALITY: Canned Fruits and Vegetables - Frozen Foods - Fountain Supplies

Baxter AUTO PARTS

THREE STORES TO SERVE YOUR NEEDS

8836 N. LOMBARD 286-5751
2906 N. LOMBARD 285-2548
11205 N.E. SANDY 255-2651

Complete Automotive Machine Shop
Accessories Auto Parts

CARSON OIL COMPANY

PHILLIPS 66

2424 EAST BURNSIDE
Phone - 234-7595

FURNACES AIR CONDITIONING

ST. JOHNS - KENTON GLASS

"MEMBER"
Associated Glass Shops, Inc.

285-0613
5701 N. Lombard
Portland, Oregon 97203

"C" OTTO FOR ALL YOUR INSURANCE NEEDS
Agent for Farmers Mutual of Enumclaw

C. K. OTTO AGENCY

Portland, Oregon 97203
8218 N. Lombard St.

Phone 286-1002 Res. 285-2938

PHONE
289-5579

Don Lee Motors

4650 North Lombard

PORTLAND
OREGON

sunshine dairy

801 N. E. 21st AVENUE
PORTLAND, OREGON 97232

MILK - ICE CREAM
COTTAGE CHEESE

Portland's Finest Independent Dairy

234—7526

HARTLEY'S
TIRE CENTER

New & Used Tires Recaps

WHEEL ALIGNMENT - BRAKE SERVICE

NO DOWN PAYMENT

7911 NORTH LOMBARD STREET

PHONE: 286-1303

BENNETT'S

ST. JOHNS FLOWER SHOP

The Beauty of Our Business is Flowers

PHONE: 286-3095 7538 North Lombard

Rx

PRESCRIPTIONS

GIFTS

DELIVERY AND CREDIT

IF YOU NEED

"Always happy to help"

CURRINS for DRUGS

8438 NORTH LOMBARD in ST. JOHNS

B&C Department Store

St. Johns Family Clothing Store

8426 NORTH LOMBARD PHONE 286-1354

COMPLIMENTS

OF

Meier & Frank

SHOELAND

8622 North Lombard
ST. JOHNS FAMILY SHOE STORE

Complete line of . . . Dress Shoes
Work Shoes
Casuals
House Slippers
Rubber Footwear

COMPLIMENTS OF

North Portland Furniture and Appliance Co.

8402 NORTH LOMBARD PHONE 286-2187

BROCK'S COBBLE SHOP

THE BEST IN SHOE REPAIRING

822 S. W. 4th Ave. 227-1525

Bob Moore

BARBER SHOP

COMPLETE BARBER SERVICE

8738 North Lombard
Portland, Oregon 97203

Christian Supply Center

FOUR LOCATIONS FOR YOUR CONVENIENCE

Downtown Portland Store
825 S. W. 4th Avenue 288-8831

Film Rental Library
825 S. W. 4th Avenue 288-8831

Lloyd Center Store
1300 Lloyd Center, N. Mall 284-8283

Beaverton Store
4620 S. W. Washington St. 646-8701

Vancouver, Washington, Store
Tower Mall 694-1813

BIBLES - BOOKS - FILMS
SUNDAY SCHOOL SUPPLIES

ONE CENTER for all your CHRISTIAN NEEDS

PENINSULA BRANCH
UNITED STATES NATIONAL
BANK OF OREGON
7340 N. Philadelphia

U.S. BANK

Member
Federal Deposit Insurance
Corporation

U.S. BANK

DIAMONDS • WATCHES • JEWELRY

Robert's Jewelers

FOR GIFTS OF PRIDE
LET ROBERT'S BE YOUR GUIDE

DIAMOND SETTING
WATCH & JEWELRY REPAIR

PHONE 286-2650
8517 N LOMBARD ST
PORTLAND OREGON-97203

LARRY'S MOBIL SERVICE

MOBILGAS - MOBILOIL - MOBIL PRODUCTS

9835 North Lombard Street

COURTESY CLEANERS

S & H

GREEN STAMPS

YOUR **FASHION FINISH PROFESSIONAL** CLEANER

8002 North Lombard Phone 286-5533

ST. JOHNS HARDWARE CO.

SHERWIN WILLIAMS and DUTCH BOY PAINTS SPORTING GOODS
ELECTRIC and PLUMBING SUPPLIES

8621 NORTH LOMBARD AT BURLINGTON AVENUE

PHONE 286-0035 PORTLAND, OREGON

Ensign Project - 1971

Our campus has seen many improvements through the continued, generous support of those interested in the cause of Christian education. The students chose this year, with the approval of the college staff and board of directors, to provide funds for the improvement of the dormitory facilities with the yearbook proceeds. We extend our sincere thanks to our many friends who have cooperated with students by donating toward this worthy and much needed project. Your donations have made the 1971 YEARBOOK PROJECT a great success. The persons whose names appear on these two pages have made contributions to the 1971 ENSIGN beyond the regular purchase price of the book, which has been increased to $5.00 to meet the increased cost of production and mailing. The BOOSTER list includes all those who have made donations of $7.00 or more. THANKS to each one who has supported the college through ENSIGN 1971.

ALUMNI BOOSTERS

Mr. & Mrs. Ron Calder
Mr. Harold V. Curley
Mr. Rodger Cutler
Davies Homes
Rev. & Mrs. Richard Denny
Mr. Claude R. Fields
Rev. & Mrs. Don Fisher
Miss Jenny Glaser
Miss Joyce Graves
Rev. & Mrs. Stanley Holland
Mr. & Mrs. Jim Hruza
Mr. & Mrs. Enoch Hutcheson
Mr. & Mrs. Mel Kaiser
Mr. & Mrs. Evelyn Lejon
Miss Sharon Leonard
Rev. & Mrs. Wallace Leonard
Rev. & Mrs. Gordon Mallory
Mr. & Mrs. L. L. Meyers
Rev. & Mrs. Joe Patterson
Mr. & Mrs. Leon Payne
Rev. & Mrs. Jerry Peden
Rev. & Mrs. Keith A. Ragains
Rev. & Mrs. Jerry Richardson
Rev. Ken Richins
Rev. Don Self
Mr. & Mrs. Don Smith
Miss Carolyn Stewart
Mr. & Mrs. Melvin Wagner
Mr. & Mrs. John Wagoner
Jeannie Ward
Rev. & Mrs. Wm. E. Willoughby
Ella M. Winslow
Rev. & Mrs. Ordell Yadon
Rev. & Mrs. Vern Yadon
Bud Zielke
Mr. & Mrs. Jeff Ziemke

BOOSTERS

Joe Ackley
Mr. & Mrs. Ora Alexander
J. K. Alldritt
Mary Austin
Noah Bagwill
Mr. & Mrs. Frank Bailey
Mr. & Mrs. R. L. Bailey
Mr. & Mrs. Paul Bielko, Jr.
Mr. & Mrs. Robert Bird
Mr. & Mrs. Andrew Bischoff
Mr. & Mrs. Herschel Bittner
Rev. W. I. Black
Patricia J. Bouren
Dr. Paul D. Bray
Phil & Shirley Breshears
Mr. & Mrs. Robert G. Bridwell
Rev. Adrian R. Brown
Mr. & Mrs. David A. Brown
Mr. Edmund Budka
Orlan A. Burnett
Mr. & Mrs. A. G. Calder
Mr. & Mrs. Charles A. Calder & Clix
Lyman & Nancy Calder
George Campora
Mae Carter
Mr. & Mrs. P. E. Carter
Dora Chapman
Mrs. Charles C. Chase
Mr. & Mrs. James Christensen
Mertis Lee Cockerhan
Mr. & Mrs. J. P. Craven
Mr. & Mrs. Jesse F. Crawford
Mr. & Mrs. Ernest Crossley
Rev. & Mrs. Verneal Crossley
Mr. & Mrs. Lynn Crowe
Mr. & Mrs. Wilbur A. Crumpacker
Charles W. Deemer
Glenard Denny
Mr. & Mrs. Lee Denny
Elmer Eichler

BOOSTERS

James M. Erickson
Rev. Wayne W. Fennell
Thomas R. Fields
Rev. Harry B. Fisher
Harry L. Francis
Freshman Class of CBC
Rev. & Mrs. Marion Fretwell
James Fritz
Mr. & Mrs. Bruce Fuller
Mrs. Lorene Fuller
Rev. & Mrs. Orion B. Gleason
Mr. Everett Glenn
Mr. Don Grubert
Irene Hamilton
Mrs. Hamilton
LaVerne Hayhurst
Mr. & Mrs. Edwin Haynes
Mr. & Mrs. Ted Haynes
Mrs. Lorena Mae Herron
George Heslop
DeWain & Dovey Hodge
Melinda Holland
Mr. & Mrs. Wm. Leslie Holland
Mr. & Mrs. Eugene Huffman
Rev. & Mrs. B. J. Hurst
Mr. & Mrs. Ray L. Jackson
Nicholas Jakovac
David Javorsky
Mr. & Mrs. Keith Johns
Mrs. Ethel Johnson
Hazel & Marie Jones
Rev. & Mrs. Edwin E. Judd
Albert A. Kantola
Mr. & Mrs. Jack M. Kantola
Tressa Kantola
Charles H. Karr
Robert E. Kolb
Rev. & Mrs. Frank R. LaCrosse
Mr. & Mrs. Joseph J. LeBarron
Mr. & Mrs. Ronnie R. Legg
Mr. & Mrs. C. W. Lewis
Mr. & Mrs. James Locker
Rev. & Mrs. Gene Love
Rev. & Mrs. C. N. Luna
Mrs. Alice McComb
James R. Mahoney
E. P. Messner
Mr. & Mrs. M. D. Mills
Lacinda Mincer
Gary Mullanix
Mabel V. Mullanix
Rev. & Mrs. James Nicholson
Mr. & Mrs. Donald R. Norris
W. L. O'Daniel
Mrs. O. E. Panska
David Pebley
Mr. & Mrs. Kenova L. Peters
John W. Peterson
Rev. & Mrs. Verle Pilant
Burman Pomeroy
Verna Quackenbush
Mr. & Mrs. Myron E. Ramey
Rescue Youth Center
Mrs. Mabel Rose
Jennie W. Russell
Selma Rutzen
Rev. & Mrs. George Eads
Mr. & Mrs. Cecil Sargeant
Richard & Annabelle Sargeant
Mr. & Mrs. S. C. Sargent
Dan Satterwhite
Mr. & Mrs. Oliver Sauer
Mr. Schwean
Rev. H. C. Shearer
Elfreda Simmons
Alma M. Slavens
Barbara Smith
Clair Emerson Smith
Pearl E. Smith
Pete Smith
John Spencer
Mr. & Mrs. Don Stansell
Vernon Stephens
Mrs. Ida Stigall
Herbert E. Studebaker
Mr. & Mrs. Eli W. Stutzman
Mr. & Mrs. Don Sudderth
Velma Tamiggi
Rev. J. L. Tankersley
Paul F. Thomson
Rev. & Mrs. David Trimble
K. L. Tuttle
Mr. & Mrs. Martin Tuttle
Mr. & Mrs. Louis Umbarger
Rev. & Mrs. Melvin Wagner
Winton Walker
Diana L. Wildman
Marian Williams
Rev. & Mrs. Donald Wilsie
Rev. W. R. Wilsie
Esther E. Wilson
P. Wilson
Paul & Vera Wilson
Rev. & Mrs. Paul Yadon
Mr. & Mrs. Frank E. Yadon
Mr. & Mrs. Walter Yohann
Albert F. Zielke
Louise Ziemke

We extend our appreciation to the many friends of Conquerors Bible College who mailed their contributions after May 20. Our printing schedule does not allow for these names to appear in the above listing.

Printed in USA